Society, College Girls Vie for N. E. Talent Quest Honors

CHARGE EX-COAST GUARDSMAN WITH DR. WEBSTER'S SLAYING

THE WEATHER

Mostly cloudy and somewhat cooler tonight and Friday; gentle to moderate variable and northerly winds.

BOSTON EVENING AMERICAN

NEW ENGLAND'S GREATEST EVENING NEWSPAPER

The only Boston evening newspaper with direct news services—from Associated Press and International News Service

VOL. XXXIV—NO. 151 THURSDAY, SEPTEMBER 16, 1937 PRICE 2 CENTS ZONE PRICE 3 CENTS

7 SPORTS STOCKS CLOSING PRICES

'Gansett Track Operators Called 'Embezzlers'

FOE BRANDS O'HARA AS 'COWARD'

By JAMES J. DELANEY

Boston Evening American Staff Correspondent

Providence, R. I., Sept. 16 — Attorney General John P. Hartigan today charged before the state racing division that the Narragansett Racing Association, Inc., was "guilty of embezzlement" and that its license should be revoked and Walter E. O'Hara removed as president and general manager.

In his argument, following the completion of testimony by the defense, the attorney-general made a blistering attack on O'Hara, Rhode Island racing tycoon.

Just before Hartigan began his argument, the division decided a motion by counsel for O'Hara and the track that the hearings brought against the racing association be stopped.

The Narragansett Racing Association was summoned to show cause why its license should not be suspended or revoked after sworn charges were brought against it by the racing board.

ADJOURN HEARING

The hearing, which went its third day today, resumed at 1:15 p. m. with the announcement that the

Continued on Page 2, Column 2

80 Millions Owed By Van Sweringen

Cleveland, Sept. 16 (INS)—Indebtedness of $80,722,566 on the part of the late O. P. Van Sweringen was revealed today by a schedule of claims, debts and liabilities filed in probate court here.

An inventory and appraisal filed a few weeks ago showed assets amounting to $334,994. Largest claim allowed by the executors was a debt of $48,345,960 to J. P. Morgan & Co.

College Youths Rush to Enter Talent Quest

WARNING!

Entrants or prospective entrants should disregard telephone calls from persons misrepresenting themselves as talent scouts for M-G-M or agents for Ann Marsters, or the Boston Evening American. The M-G-M authorized representatives can only be reached through the Boston American and are not volunteering talent tests except through the regular entry list. Beware of fakes, calling themselves movie talent scouts.

By ANN MARSTERS

You have just a few more days in which to send in your photograph and become a part of the New England Talent Quest.

The list of applications is swelling rapidly, and we have a marvelous representation from all over New England.

There are high school girls, boys, college girls, college men and debutantes, all with their individual hopes, ambitions and aspirations. The young men are holding their own with the

Continued on Page 15, Column 1

Bartolini Tells of Love In Asquith Death Camp

Oscar V. Bartolini, Quincy chef and handy man, accused as the slayer of Mrs. Grayce Asquith, Weymouth "merry widow," took the stand in his own defense today in Judicial Superior Court.

Only half an hour after the prosecution had rested, the alleged slayer, in a courtroom thronged mostly with women, recited a story of love in the widow's lakeside cottage as he was led in his testimony up to the murder date, September 20 of last year.

He testified in Italian, with an interpreter, Alfonso Lambiase, standing beside the witness stand and following in English.

From time to time Bartolini referred to a sheaf of notes he had made in the prisoner's cage during the state's case.

MADE LOVE TO HER

For four or five years he had known Grayce Asquith, he said, and John Albert Lyons, her suitor who is still missing, he had known two or three years.

Bartolini came alone to the United States in 1923, he said, and is a widower with three children in Genoa.

Brought up to the date of September 16, 1936 (a Friday) Bartolini testified that he called on Grayce Asquith that day and made sandwiches for her.

Bartolini's recital of the lovemaking in the widow's living room was interrupted when District Attorney Denny jumped to his feet with an objection.

"Now, Your Honor," declared

Continued on Page 8, Column 1

Third Wife to Sue Col. Guggenheim

New York, Sept. 16 (AP)—Mrs. Elizabeth Eaton Guggenheim, third wife of Col. M. Robert Guggenheim, who settled $1,000,000 on each of his other two wives when they were divorced from him, is in Reno for a divorce the World Telegram said today.

'My Benito' Girl Barred From Spain

Paris, Sept. 16 (AP)—Madeline de Frèreire, who shot the Count de Chambrun because, she said, he told about her love for "my Benito" (Premier Mussolini), tried to go to Spain today, but the police wouldn't let her.

Sally Hurley Gain In Strength Holds

Home in Cambridge at the Fresh Pond Parkway residence of Governor Hurley, little Sally Hurley, eight-year-old daughter, continued to gain in strength today from the affliction which has gripped her for more than a month now.

THE NET PAID CIRCULATION OF THE BOSTON EVENING AMERICAN for the latest official 12-month period is

265,865*

This Is—

The largest evening circulation of any Boston or New England newspaper.

The largest evening circulation of any Boston newspaper in the 15-mile area.

The largest evening circulation of any Boston newspaper in the 30-mile area.

*Latest Official Figure, Audit Bureau of Circulation

A FINE NEW ENGLAND RUM

USE

CALDWELL'S

Old Newburyport Brand

RUM

Famous Since 1790

A. & G. J. CALDWELL, INC. NEWBURYPORT, MASS.

Fly the Flag!

Tomorrow Boston and all cities and towns in America will celebrate the 150th anniversary of the signing of the United States Constitution.

As grateful citizens we shall pay homage to the IMPERISHABLE GIFT AMERICAN of our right to live as FREE men in a FREE nation.

As hopeful citizens we shall look forward under the Constitution to the wise solution of the problems that beset us today.

Let us therefore, give the world an OUTWARD SYMBOL of the INNER EMOTION that swells the great heart of the one and only real democracy in the world today.

Let the flying of the flag on every home and every public building in the land be that OUTWARD SYMBOL.

Thus, in sincere appreciation of tomorrow and its significance, the Boston Evening American makes this request

Unfurl OLD GLORY.

Let the Stars and Stripes be YOUR thanksgiving and YOUR hope.

BLACK FOES WEIGH MOVE TO IMPEACH

Newark, N. J., Sept. 16 (AP)—Representative Edward L. O'Neill (R.) of New Jersey said today that Representative John P. O'Connor (D.) of New York, was canvassing congressmen on their "attitude on possible impeachment proceedings against Supreme Court Justice Black."

O'Neill said the chairman of the House rules committee requested in caucus on the matter in view of published reports that Justice Black was and still is a member of the Ku Klux Klan.

The New Jersey representative announced he telegraph O'Connor:

"If Mr. Justice Black was a member of the Klan when nominated and confirmed, his silence constituted a moral fraud upon the American people.

"Should he further refuse to ex-

Continued on Page 8, Column 2

Roosevelt Son's Former Wife To Wed Again

Philadelphia Sept. 16 (AP)—The engagement of Mrs. Elizabeth Browning Donner Roosevelt to Curtin Winsor, son of Mr. and Mrs. James D. Winsor of Ardmore, a Philadelphia suburb, was announced today by the parents of Mrs. Roosevelt, Mr. and Mrs. William H. Donner.

Mrs. Roosevelt is the former wife of Elliott Roosevelt, second son of President and Mrs. Roosevelt. They were divorced in Nevada several years ago and Mrs. Roosevelt was given full custody of their son, William Donner Roosevelt, who is now 5 years old.

4 Cutters Comb Sea For Endeavour I, Missing 3 Days

Despite earlier assurance from coast guard quarters designed to allay fears for the missing British sloop Endeavour I, four coast guard cutters today headed into the Atlantic in search for her.

The Harriett Lane and Tahoe, on patrol duty off the Massachusetts coast, were ordered to join the cutters Cayuga and Chelan in a wide sweep 200 miles east of Nantucket where the big sloop parted from her convoy's tow line in a gale Monday night.

Captain Wallace Grint of the motor yacht Viva, towing Endeavour I when the line broke, said at Newport today the Endeavour should have put into Halifax yesterday if she headed in that direction.

Narragansett Results

First—Stavka (Pollard) 5.60, 3.30, 3.30; Miss Chicro (Jones) 7.70, 6.30; House Warmer (Bierman) 6.00. Off 2:23. Also ran: Dyak, Civil War, Blandishment, St. Nick, Gleaming, Jackfull, Maple Queen, Bursting.

Second—High Treason (Duffy) 7.40, 4.10, 3.50; Sainted (Morgan) 4.60, 4.00; Petard (Franklin) 9.80. Off 2:53½. Also ran: The Wink, Twosome, Berry Patch, High Finance, Charmed Eyes.

THIRD RACE—Purse $1000, claiming; three-year-olds and up. Six furlongs.

1—Zevanand 4—Fenn 7—Shantime
2—Largess 5—Glom 8—Thistle Jock
3—Gene D 6—Par Value

First Second Third

HELD FOR MURDER

This former New Bedford coastguardsman, 31-year-old Jack E. Ennis, was formally charged today with the murder of Dr George W. Webster, who was shot to death, July 16, at his Providence, R. I., home. The picture was taken after Ennis had been grilled for nearly 36 hours by Providence police.

Boston Evening American Photo

German Fliers Die In Spain Air Raid

Madrid, Sept. 16 (INS)—A German air ace named Manowski and motored bombing plane was forced three other Reich airmen were re- down.

R. I. MAN HELD IN SLAYING OF DOCTOR

Providence, R. I., Sept. 16—With the arrest of a former Massachusetts coast guardsman, police today announced they had solved the murder of Dr. George W. Webster, who was shot to death in the vestibule of his home exactly two months ago.

In booking Jack E. Ennis, 31, on a charge of first degree murder, authorities declared they had established robbery as the motive for the crime.

Meanwhile the prisoner [illegible] and arraigned in court this morning as [illegible] habeas corpus petition [illegible] custody maintained [illegible] incommunicado.

He will be arraigned in [illegible] court tomorrow and Deputy Attorney General Walter Stone [illegible] case immediately after [illegible] term of court month. Attorney [illegible] H. Harrison assisted.

MURDER LULL ENDS

Neighbors of Ennis, who has been living with his stepmother at Warwick, R. I., ended a prolonged lull in the murder which shocked the city early this summer.

Three days after Webster was found in the body of the 59-year-old physician soon after he left his automobile outside his fashionable Benefit street residence.

Police revealed that Ennis had been working as a laborer in the vicinity of Webster home.

They maintained he was in a position to know who was home

Continued on Page 2, Column 6

Helen Keller Gains After Operation

Rochester, Minn., Sept. 16 (AP)—Helen Keller, 57-year-old blind lecturer and author, was reported by her surgeon today as "progressing quite satisfactorily" after an abdominal operation yesterday. She will not be out of danger, however, for several days.

Roosevelt Mother Guest of LeBrun

Paris, Sept. 16 (INS)—Mrs. Sarah Delano Roosevelt, mother of the American President, had luncheon today with President and Mme. LeBrun of France at the Chateau Rambouillet.

Balances and Receipts

Washington, Sept. 16

Treasury Balance	$3,066,278,891
Customs Receipts	$13,866,788

ALL ROADS LEAD TO NARRAGANSETT

NOW THRU SEPT. 18

8 RACES DAILY POST TIME 2:15 DAILY DOUBLE 1st 2 Rs.

NARRAGANSETT PARK

100 Officers at Rites for Murphy

2ND NEWTON POLICE HERO MOURNED

TRIBUTE PAID MAN WOUNDED AIDING PAL

For the second time within a few weeks, funeral services for a Newton police officer, shot in the performance of his duty, were held today.

With more than 100 officers from Newton, Waltham and Watertown leading the procession, the body of Policeman Lawrence E. Murphy was borne from his home on Chapel street, Newton, to the Church of Our Lady Help of Christians, Newton.

Patrolman Murphy and Officer Henry G. Bell, the first victim, died of bullet wounds alleged to have been fired from the gun of Edward P. Simpson, escaped convict, now held for murder on two counts.

Borne by six fellow officers who acted as pallbearers, the casket was carried through two lines of police into the church, followed by the grief-stricken widow, Mrs. Rachel Murphy, who was escorted by William F. Doyle, the undertaker.

Two of the slain officer's four children, their mother, Mary, 9, Beatrice of their ages the two other children, Lawrence, 5, and Barbara, 2 did not attend.

Among the first mourners in the church were Mrs. Henry G. Bell, widow of the first officer to die, and Mr. and Mrs. Frank Bell, parents of the victim.

A solemn high mass of requiem was celebrated by the Rev. John J. Sheehan, C.P.P. The deacon was Rev. Thomas T. Haley, who the subdeacon was Rev. Daniel F. Reardon.

Patrolman Ambrose M. Doherty of Newton was the soloist and Miss Ellen A. Passmanti the organist.

Following the services the funeral cortege moved along Washington street to West Newton, where it passed the police headquarters building, which was draped in mourning. Burial was in Calvary Cemetery, Waltham, this being away from where Bell was buried.

The pallbearers were Patrolman James McHugh, Patrolman Daltec, James S. Goddard, Joseph H. Smith, John J. McGrath and Daniel Kearney.

Sergeant Thomas F. Leehan led the detail of Newton police. Sergeant Joseph Steed the Watertown officers and Sergeant William Jones the Waltham delegation.

Among the several hundred officers were Mayor Edwin O. Childs of Newton, Senator Arthur W. Hooke, Representative Thomas of Newton, Judge P. Sarkisian, Clerk Cunniff of Waltham court, Police Commissioner Wilson of Cambridge, Police Chief Michael D. Hughes of Newton and three members of the Newton board of aldermen, John E. Batwise, Frank J. McCabe and Edward A. Fahey.

MRS. HENRY G. BELL — FRANK BELL — MRS. FRANK BELL

RUTH MURPHY — MARY MURPHY — MRS. RACHEL MURPHY

Themselves betrayed only a few weeks ago when Police Officer Henry G. Bell of Newton died a victim of shots allegedly fired by escaped convict Edward P. Simpson, Bell's wife and parents suffer renewed grief today as they attend the funeral of Police Officer Lawrence E. Murphy of Newton, second victim of the same shooting affray. Mrs. Henry G. Bell, the widow, is at left. Mr. and Mrs. Frank Bell, the parents, at right. Left fatherless by the death of Newton Police Officer Lawrence E. Murphy, allegedly shot by Edward P. Simpson, escaped Charles street jail inmate, little Ruth Murphy, nine, and Mary Murphy, seven, try hard to be brave as they walked before their widowed mother, Mrs. Rachel Murphy, into the Church of Our Lady of Christian Help, Newton, where funeral services for their hero dad were held today.

Two Cutters Hunt Endeavour I

Two coast guard cutters, the Calypso and the Ticonderoga, equipped with powerful searchlights, steamed through heavy seas about 200 miles east of Nantucket today, searching for the missing Endeavour I, English 130-foot yacht that Monday night with 19 men aboard when her towline parted during a 700-mile race to Cape Cod, guardsmen expected to reach the scene where the yacht was last sighted early today and forward Nova Scotia some time early this afternoon.

No word has been heard from the Endeavour I since Monday night when she parted from her towline, the steamer Nova Scotia, owned by Frederick Sigrist, partner of T. O. M. Sopwith, heated America's Cup challenger.

'GANSETT HEARING ENDS

Continued from First Page

racing division was reserving its decision until a later date.

Following the adjournment, the racing board announced that it was meeting privately this afternoon to go over the transcript of the evidence.

At the same time it was announced that the board was considering the question of whether or not it would be necessary to call the witnesses who had been heard at the hearings in order to examine them further.

At intervals during Harrigan's bitter attack, defense counsel jumped to their feet and objected on the grounds the attorney-general was not restricting himself to testimony. But these were overruled, and their exceptions noted.

Harrigan charged O'Hara didn't have the courage to appear up to the hearing and defend himself, but has run off to cover in the west.

The attorney-general argued before the racing board that the commission's duty was to protect the public.

REFERS TO TICKET FUND

"I charge the Narragansett Racing Association guilty of embezzlement," he began, referring to charge No. 1 that the track illegally used funds set aside to pay uncashed winning pari-mutual tickets.

"I charge and reiterate the charge that they're guilty of embezzlement. The association sets up an account for the purpose of meeting outstanding tickets, and they transfered this money to other accounts.

"It was testified that $58,000 of this 'outs and claims' account was transferred May 1, the day 'Gansett opened, but was put back by May 19.

"Not only are they guilty of embezzlement on that charge of transferring funds from outstanding tickets, but they are also guilty in connection with the so-called racing fund—money put in the hands of the racing association as a matter of convenience by horsemen who trusted the corporation.

"They take $45,000 out of $48,000 to mingle with the $58,000 to bring to the track with them in the $700,000 bankroll for the purpose, they say, of making change. That's notorious conduct justifies the commission, not only in suspending, but in revoking the license. No lawyer, however, could be believed that a decision could be experienced in this affair.

LASHES OUT AT O'HARA

"He (O'Hara) hasn't the courage to come down himself but leaves it to the poor policeman to do his dirty work in blocking the agents of the state.

"He has openly referred to the agents of the racing commission who were refused admittance to the track as 'mugs.'

"We know that O'Hara's stool pigeons and others acting for him assisted the state the right to examine the track books.

"You will give O'Hara carte blanche to run this track and run everything else in Rhode Island if he is not made subject to the rules of this commission.

Referring to the testimony of Boles that O'Hara engaged in an altercation with him Labor Day morning at 8:30 a. m. Harrigan declared:

"The records show that O'Hara called a trainer licensed by this division a 'thief.' That implies this commission licenses thieves to train horses in the state of Rhode Island.

"O'Hara hasn't the courage to come in and deny it. He runs to cover like a coward.

"He's all right when he's in his penthouse surrounded by his gang, but he has no courage to come out in public and meet these charges.

"The charges are not denied by Robert Curran, his trainer. Why didn't he come in and deny the charges?

"He's another big fellow within the confines of the track—with his mere as 'stools'—but he doesn't dare to come out in public."

'COMMON BRAWL'

"What a nice picture of a president and managing director. It was a common brawl—the managing director and president of a corporation licensed by you.

"If you're going to stand for that kind of stuff in Rhode Island, horse racing ought to be eliminated.

"Men who conduct business under the license of the laws of Rhode Island must abide by them.

"Then we come to the cowardly, dastardly attack made on the chief executive of Rhode Island. 'I need not stand here in defense of the reputation of Governor Robert E. Quinn of this state.'

"His character and reputation shine resplendent in the sun against the character and reputation of O'Hara, who speaks a language of the gutter.

POINTS TO "LIAR" CHARGE

"The governor of the state of Rhode Island has been called by the chief officer of a corporation that you licensed a '——— liar' in his own newspaper after the governor initiates charges that are lawful and presents them to this commission.

"This board should put it right up to the Narragansett Racing Association to get rid of O'Hara or you'll suffer the consequences from one who has given vile slander to the governor of this state.

"What would happen if O'Hara made such a charge against our courts or one of our judges? He is too careful to do that lest he be brought to for contempt.

"Yet he takes a slam at a branch of our government just as powerful as the judicial branch and he still thinks they are not going to take any notice of that.

"I take to mention Quinn and O'Hara in the same breath. Quinn's light not only shines through this state, but shines through all New England. But I can't say the same thing about O'Hara.

"If there ever was a case so lopsided and one-sided against the Narragansett Racing Association and O'Hara, it is this.

"And I hope this board tells the people of Rhode Island that by whatever decision it makes today.

"If you are going to have racing in Rhode Island, it's going to be conducted by reputable men and not by racketeers."

REFERS TO "MOVIE"

Referring to a movie that he said showed an attempt to bribe a jockey, Harrigan declared: "We don't want any such character in Rhode Island. We don't want anyone like that here. This man steps out of his character in the movies of a race track into the character of a newspaper publisher in another breath slanders the governor of Rhode Island and other decent citizens.

"It is no plea as the cause on your face that this man, this corporation are not fit people to be licensed by this board.

CALLS FOR "HONESTY"

"The code of Rhode Island are entitled to clean racing, honest racing, supplied by clean people with clean character—decent, honest, reputable people.

Harrigan then lauded Tom Thorp, chief steward at Gatesett and famous football referee, who was the second witness to be called by the defense today.

"Thorp was in had company when he had to associate with O'Hara in a business way," Harrigan asserted.

"It is a good thing we have Thorp watching the races in Rhode Island."

Edward T. Hogan, one of O'Hara's lawyers, took up the argument for the defense.

He contended that the racing commission had not ruled what the association should do with the money. He stated that the money under the 'outs and claims' account was always in the custody of the association.

"If there was any embezzlement—as Harrigan maintained—" Hogan continued, "why wasn't it embezzlement in January when the attorney general, in an opinion to the commission, said that the legislature may at sometime want to pass a law to treat this money just like they handled unclaimed bank accounts?"

ASKS "WHY" OF DELAY

"Why did he permit it? Why didn't he do something about it? He had all the agencies at his command with which to do it. The facts and the circumstances do not meet the fundamental law of embezzlement."

Referring to the statement printed in the Providence Star-Tribune that Governor Quinn was a "——— liar," Hogan asked the commission to view this charge 'in a judicial atmosphere."

The only evidence in the record, Hogan declared, came from Josiah E. Bailey, editor of the Star-Tribune. Bailey at no time testified that the statement was written, printed or published by O'Hara.

Duce's Son Leaves for Hollywood

Vittorio, Hal Roach Partners in Firm

R. I. MAN HELD IN SLAYING

Continued from First Page

and who was away in the neighborhood at the time the phrases were used.

Authorities claimed that Mrs. Ennis was the only person who knew the combination of the safe.

CHECK E. G. GUNS

Then state shooting equipment at the Watch Hill station where Ennis was employed as a guard was checked by Sheriff Sabin. Labor Party Chairman Sabin said Mrs. Katherine Craig, Webster widow of the murdered man, had been a guest at the Ennis home at Watch Hill.

The entire country afford certain that Ennis would be indicted by the Providence County grand jury, Thomas F. Cassidy revealed, was prepared to deal with the police problem.

Because of this condition private detectives were engaged to establish contact.

WALKED INTO TRAP

With the aid of the private operatives a trap was set in a house in an undisclosed Providence street. The prisoner was seized when he walked into the place at 7 p. m. yesterday.

Meanwhile two women and a man informed police that a man resembling Ennis had buried a gun in the Seekonk River after the crime.

These three, one of the notables under, may still be held as material witnesses, authorities announced.

This afternoon a squad of 25 firemen were probing the river bottom in a search for the weapon. The instruments of search included rakes, metal-detecting devices and diving equipment.

Police also announced an automobile belonging to Ennis had been found from a parking lot. A number of notebooks were found in the car, it was said.

While all this was going on, Lester T. Murphy appeared at police headquarters and said he had been retained to defend Ennis by a former employer who believed him innocent.

NO PREVIOUS RECORD

As Ennis was a former resident of New Bedford, Mass., a Detective Grennan of that city arrived here today to aid local authorities in pressing the case against the defendant.

So far as police have been able to determine, Ennis has no previous criminal record. He is not married, authorities established.

In fixing the case as one of murder and theft, police definitely abandoned their original theories that Dr. Webster was shot by a love-mad slayer or for gambling debt trouble.

Eight Flee Everett Dwelling Blaze

Eight persons, including three small children, were driven from their homes today when heat of sun rays exploded paint and oil on the rear porch or a three family house in Highland avenue, Everett.

Flames roared up the rear of the building, cutting off escape in that direction.

Carrying her son, James, three, Mrs. Fred Robertson fled from the first floor flat.

From the second floor Mrs. Arthur Morrison carried her daughter, Ruth, two, to safety.

Mrs. Wilson Beldin, third floor tenant, carried her youngest son, Lloyd, four, to the street, while Wilson, Jr., nine, led out Robert, five.

Foley Closing Up on Curley In Straw Vote

Boston Mayoralty Straw Vote Ballot

BOSTON EVENING AMERICAN—SUNDAY ADVERTISER

Carleton L. Brett, S. J.	☐	Otis Archer Hood, C.	☐
Alonzo B. Cook, R.	☐	Charles L. Manser, R.	☐
Francis X. Coyne, D.	☐	Jeremiah J. McCarthy, D.	☐
James M. Curley, D.	☐	Malcolm E. Nichols, R.	☐
John I. Fitzgerald, D.	☐	John W. V. Phillips, D.	☐
William J. Foley, D.	☐	Alfred Santosuosso, D.	☐
		Maurice J. Tobin, D	☐

Letters after names of candidates indicate political affiliations. D indicates Democrats; R indicates Republicans; S. J., Social Justice, and C, Communist.

(Mark your choice with an X and mail to the MAYORALTY STRAW BALLOT EDITOR, Boston Evening American, 5 Winthrop Square, Boston, Mass.

By FRANK K. REILLY

District Attorney William J. Foley left both former Governor James M. Curley and School Committeeman Maurice J. Tobin far behind in a spurt today as a storm of paper ballots marked for him flooded the offices of the Boston Evening American and Boston Sunday Advertiser straw vote editors.

When the tabulation of today's mail was completed Foley held second place in the list at standstill dates leading Tobin by a substantial margin and according to close to former Governor Curley that he was within striking distance of the top of the ticket.

Former Representative Alfred Sullivan received a large vote today and it was stated that enthusiasm in his political camp had been aroused to a high pitch by the splendid showing he has made daily since the inauguration of the straw ballot in these newspapers. He announced in South Boston last night.

FARRELL QUITS

Henry J. Farrell of 47 Corry street, Charlestown, withdrew from the mayoralty contest last night, announcing at the same time that he will place his organization solidly in the line for former Governor Curley.

"I have no desire to promote the chances of the Republican Party by remaining in the fight, since my candidacy might take votes away from Mr. Curley," he said. "I am convinced that Curley will be the next mayor of Boston."

Officers of the Democratic Club of Ward 12, Roxbury, last night presented former Governor Curley with a copy of their registered voters of that district, who have pledged themselves to vote for him on November 2.

Six votes were received in today's mail for Daniel Lyons, a prominent former member of the Boston City Council, and newly elected commander of the Veterans of Foreign Wars and Navy Legion of Valor. It was soon rumored that Capt. Lyons would enter the contest but no one has made no formal announcement of his candidacy.

MEETING FOR TOBIN

All active members of the Tobin mayoralty committee to meet with their candidate at his new headquarters at 18 Oliver street at 2 p. m. next Sunday, Tobin has taken over an entire floor of the building and most of his clerical forces are housed there.

Former City Assessor Timothy W. Murphy, one of the directors of the Tobin for Mayor Committee, yesterday opened offices in the Park Square Building.

Ward 6 will hold a meeting at 8

Big Constitution Program to Open At 10 Tomorrow

Tomorrow will be one of the greatest days in the history of the state when the Commonwealth of Massachusetts observes the 150th anniversary of the adoption of the Constitution of the United States.

The day's celebration opens at 10 a. m. in the Paul Revere house, North End, where Sons and Daughters of the American Revolution gather to pay tribute to Rufus King and Nathaniel Gorham, the two late States who signed the Constitution.

Following the exercises, a visit will be paid to the graves of the two signers, and Governor Charles F. Hurley will place wreaths at their tombstones.

King is buried in Old Cambridge cemetery, Charlestown.

CONCERT AT NOON

Beginning at noon a band concert will be held in Parkman bandstand and will continue until 3 p.m.

The big event of the day will be the huge parade, composed of nearly 40,000 marchers that will sweep through downtown Boston streets.

According to Adjutant-General Charles H. Cole, chief marshal, the parade will take four hours to pass a given point.

The day's observance will be climaxed by a huge fireworks display to be held on Boston Common following the finish of the parade.

According to Chief Marshal Cole, one of the most imposing arrays of national, state and city dignitaries will be in the line of march.

Prominent figures, including the judiciary, academic, commercial and industrial life of Massachusetts will also march over the three-mile route.

TANKS IN LEAD

Preceding the chief of staff and mounted police the Third Battalion, 65th Infantry, light tanks will lead off the parade. The tanks will go ahead of the parade column and halt before each reviewing stand and await the arrival of the chief marshal and then move forward past the reviewing stand with the whole parade.

From the Governor's reviewing stand in front of the State House the procession will move down Park street, proceeding south along Tremont street to Boylston. Then Park square, Arlington, Columbus avenue to West Newton street, the Jamaicaway point.

The parade will be made up of six divisions. Regular army, naval and marine units, National Guard and Reserve officers' units will comprise the first division, under command of Major Generals Daniel Needham.

WAR VETERANS

Major Ralph Robart will lead the second division made up of veterans of all wars. Patrick J. Moynihan, state deputy of the Knights of Columbus, will be marshal of the third division composed of fraternal and racial groups.

Colonel George S. Penney will lead the fifth division of 5000 high school cadets.

The last and biggest division of the parade will be composed of the Lieutenant Governor's Legion, will be units and delegations from municipalities, cities and towns throughout the state.

Boston will have the honor place in this division and the largest delegation and organization as well as fire apparatus and police equipment will be included in the Hub contingent.

Perhaps the largest representation on the parade will be the City of Lynn, with nearly 5000 marchers. The Cambridge paraders will form in Kendall square and march over the West Boston bridge and through the Esplanade to their formation point in Beacon street.

LYNCH TO LEAD

Mayor John Lynch will lead the delegation.

The services of 2000 Boy Scouts have been offered for service along the parade route as messengers and for first aid assistance.

The Massachusetts Sesquicentennial Commission also announced that prizes would be awarded the best bands and drum corps in line.

First prize for bands will be $100 and second prize will amount to $75. In the drum corps, $100 will be given the winner and a prize of $75 to the runner-up. Bands and drum corps will be judged from appearance, playing ability, marching and cadence.

Already the sidewalks along the parade route have been roped off in order to keep the parade route clear for the marchers.

Neylan Hits Tamperers Of Constitution

Special to Boston Evening American

San Francisco, Sept. 16—Against the meddlers and tamperers with the Constitution, but chiefly against that lethargy on the part of lawyer and layman alike which countenances that meddling and tampering, Attorney John Francis Neylan delivered a stinging rebuke here today.

Addressing a Bar Association Constitution Day meeting, Neylan pointed to the price in human blood and sacrifice paid for the Constitution 150 years ago, then wheeled about to the present day.

"We accept the benefits of the Constitution like remittance men—like spoiled children.

"Subconsciously we believe we shall always be free because we have always been free, that we will always enjoy freedom of religion and freedom of speech because we have been born with them.

"As the law profession he charges the duty of bringing home to the public that the rights are unique, rather than universal privileges, and that they accrue from a constitution and a form of government specifically designed, 150 years ago, to perpetuate them.

"To charges that the Supreme Court has usurped certain powers, Neylan replied that those charges have been exploded so many times that it should be evident by now that they are utterly groundless. He said:

"The Supreme Court has been the guardian of those great human rights that make life livable in this nation, and the absence of which render life unlivable in other nations.

Stand Collapses, Injuring Many

Cologne, Germany, Sept. 16 (INS)—Many were injured today in the collapse of a grandstand containing 3000 persons witnessing army maneuvers here.

Many high Nazi officials and members of the diplomatic corps were in the stand when it crashed.

WILL HEAD BOSTON GROUP IN BIG PARADE

Boston's contingent of marchers in tomorrow's big Constitution Day parade will be headed by these girls from the Warren School, Charlestown. In the group, left to right, are: Irene Fowler, Natalie Mahoney, Rita Haggerty, Myrtle Blankhorn, Marie Lane and Theresa Christorofo.

Operates On Child At Sea

Snatched From Death By Young Interne

New York, Sept. 16 (INS) — A dramatic story of an emergency spinal operation, performed upon six-year-old Joan Millward in the infirmary of the liner Eastern Prince, rolling in a South Atlantic swell, by a doctor in his second year of internship, came to light today when the liner docked in Brooklyn.

Little Joan, with her mother, Mrs. Beatrice Millward, and two sisters, was en route here to rejoin her father, Harold Millward, bank executive recently transferred from Buenos Aires, when she was stricken aboard ship with measles and was put in a coma.

Although there were six physicians among the passengers, Dr. F. H. Ferrer, 24, of the ship's staff, working with Dr. M. Finkleman, of Passaic, N. J., chose to operate.

The ship's engines were stopped while the young physician, who had gone to sea as a ship's doctor for the summer, tapped the poison in the child's spinal column.

Bridal Ban Lifted For Baby's Sake; Boy, Girl 'Elope'

San Francisco, Sept. 16 (INS)—Two 19-year-old youngsters were seeking a preacher today. They are Cecelia Ramirez, an expectant mother, and Manuel Del Barco.

Superior Judge George J. Steiger, who previously refused to grant court permission for the marriage, rescinded his order when a physician's report, confirming the girl's condition, was placed before him.

"My own feeling, based on further deliberation of the case," said Judge Steiger, "is that if a child is to be born, it must be born with a name, because that is the only humane thing to do."

Judge Steiger offered to perform the ceremony himself, but the youngsters could not be located, leading to belief they might have eloped across the state line to Nevada, where there is no three-day wait before a wedding license is issued.

Although the parents of the children had given the youngsters their parental blessing and made arrangements for a wedding feast, the juvenile court authorities halted the wedding plans, citing Manuel's four-year juvenile court record of auto thefts.

Store Hours, Friday, Constitution Day, 9:30 to 4

JORDAN MARSH COMPANY

SEPTEMBER Housewares Sale

6.51 CU. FT. All-Porcelain JM Electric Refrigerator

(Optional Freezing Control for Soft Drinks and Ice)

$85 Lower Than Other Makes

$144.50

This $12.50 Equipment Included

Inquire About Our Budget Payment Plan. Monthly Payments (Including Carrying Charges) at a Rate of Less Than 16c A DAY

Monogram Combination Oil-and-Gas Range

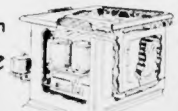

With Built-in Oil Burner and Famous Monogram Diving Flue

$149.50

Usually $189.50

JORDAN MARSH COMPANY

GIRLS' Deanna Durbin Frocks

$2.25

SIZES 12 TO 16

Green-and-printed floral cotton, navy background — one of many delightful styles at this price.

Mail and Phone Orders Call HUBbard 2700

GIRLS' SHOP—FOURTH FLOOR—MAIN STORE

3-Room Size Duo-Therm Circulating Oil Heater

Model 604 Gives You Effortless, Dirtless, Odorless, Adjustable Heat!

$49.50

REGULARLY $57.75

Has the famous DUALCHAMBER that assures complete combustion, whether you turn the flame high or low. Maximum oil consumption is ⅞ gal. per hour. Complete with controls, draft regulator and 3-gal. tank. 39 inches high, 20 inches wide, 16 inches deep (exclusive of tank).

Other Model. Sale-Priced at $29.50 to $74.50.

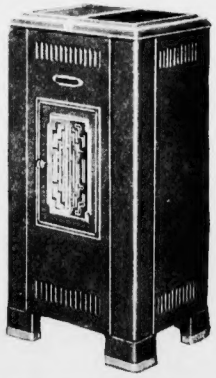

JM Electric Washer

Streamlined Model Complete With Pump

Usually $89.50!

$59.50

- Exclusive three-way cleansing GALEFT action.
- Heavy, porcelain rust-shielded drainboard.
- Durable wringer head of extreme strength.
- Large capacity porcelain enameled tub.
- Over-the "Duraplate Ceramel" washes in 8 to 9 minutes.
- Quiet-by-the motor.

HOME APPLIANCES—STREET FLOOR—ANNEX AND THIRD FLOOR—ANNEX

STERRO ELECTRIC WASHER

Boils, Sterilizes and Washes

$14.95

- We've sold over 2000!
- Does 6 men's shirts at once and dries them well.
- Especially practicable for baby clothes, linens and other dainty garments.

STREET FLOOR—ANNEX AND THIRD FLOOR—ANNEX

"FROM NOW ON," 55-Minute General Electric Talking Picture—Starring Irvin S. Cobb, Regis Toomey, Louise Stanley, Alan Baxter and Jack Mulhall—Will Be Shown Friday at 2:30 P. M. in the Auditorium, Ninth Floor, Annex. Cards of Admission Available in Our Home Appliance Department.

INQUIRE ABOUT OUR CONVENIENT BUDGET PAYMENT PLAN

Mail or phone orders—Hubbard 2700 until 10 p. m.

There will be NO increase in prices this Fall at Bond's

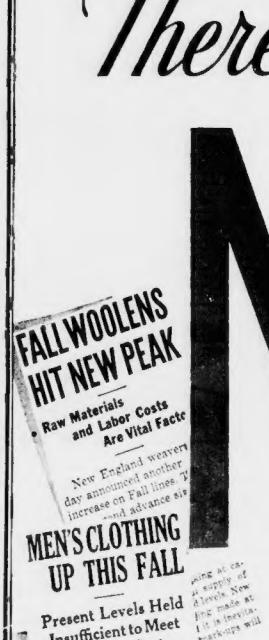
FALL WOOLENS HIT NEW PEAK
Raw Materials and Labor Costs Are Vital Factc
MEN'S CLOTHING UP THIS FALL
Present Levels Held Insufficient to Meet Increased Costs
ADVANCE 12 TO 15%
WOOL TOPS STAGE NEW UPTURN
Highest Since 1930
Food Prices Move Higher
Home Rentals Join Advance in Fall Demand
New Index Shows Accelerated Trend
MANUFACTURERS GRANT PAY RISE
Union Tailors Get 12% Increase

RETAIL PRICES AT 6-YEAR TOP
Fall Market Rounding Out of Twelve Months of Forward Trend
CLOTHIERS PREDICT PRICE INCREASE OF 15%
Convention Discusses Rising Costs
FURTHER PRICE RISE FORECAST FOR CLOTHING
Public Will Pay More This Fall
Union Wins New Wage Scale
Amalgamated Contract Calls for 12% Rise

AGAIN Bond bucks the tide! We did it last Spring, when we sat tight during the first wave of price boosts. There'll be no change in our picture, this Fall.

True, things are higher all along the line. Automobiles cost more, food is up, rents are up—*and clothing is up!* But is the public ready to shoulder this load? We think not! Therefore, we believe it's good business, *for us and for you*, to keep prices down—to sell more at a smaller profit—to let increased volume make up the difference.

Past performance proves the soundness of this policy. New customers—*thousands of them*—applauded our stand last Spring, when many clothiers raised prices, and we didn't. The same will happen again, this Fall.

Bond volume—*largest in America*—is the powerful force which makes this possible. It has been built on the foundation of giving you the best clothing we could make, honestly priced. It continues to do so—*and more.* For now, it enables us to absorb a large slice of the added costs—*to avoid increase in prices.*

What's more, we've two large factories and 3800 tailors to keep busy 52 weeks a year. Shutdowns are expensive. Lay-offs are bad business. Keeping prices down will avoid both.

And how about quality? Briefly—as long as there's a Bond shingle over a Bond store, there'll be no chiseling on quality. Here again, volume and tremendous purchasing power jump into the breach. Were we faced with the need of cutting quality to keep prices down, Bond prices would go up tomorrow. We've already said we were taking no chances on losing customers. Neither are we taking chances on losing our good name.

This Fall, you will continue to get the finest woolens our money can buy. You will continue to get Rochester-tailored quality at its best. You will continue to get two trousers with every suit. You will continue to get the convenience of a Bond Charge Account—with its weekly or twice-a-month payments—AT NO EXTRA COST. ***And you will not pay one cent more than you did last year, or the year before.***

These are things you have a right to expect from America's largest clothier.

This is Bond's way of doing business!

$25 $30 $35

two trousers with every suit

BOND CLOTHES

Corner Washington and Essex

Open Daily 9 to 6—Saturday 9 to 9

NEW YORK CALM AS VOTERS GO TO POLLS

New York, Sept. 16 (INS)—This city of 7,000,000 population manifested no undue excitement as the three-contested municipal primary election campaign came to a close today. It was estimated that between 700,000 and 1,000,000 men and women would cast ballots.

It was not a legal holiday and business proceeded as usual. The polls did not open until 3 p. m. and will close at 10 p. m. While the balloting is in progress no liquor will be sold in saloons, restaurants and hotels.

The police, as customary, made preparations to guard every polling booth in the city.

Candidates in this confusion campaign, which was marked by the injection of the New Deal and the Ku Klux Klan as issues, are:

ON BOTH TICKETS

Republican: Mayor F. H. LaGuardia (elected last time as a fusionist) and United States Senator Royal S. Copeland, a Tammany anti-New Dealer.

Democratic: Copeland versus Jeremiah T. Mahoney, a Tammany New Dealer.

(In other words Dr. Copeland is running on both tickets.)

Whether warranted or not, there is a strong feeling all over the city that LaGuardia will win the Republican nomination. If he doesn't it will be the major upset of the primary election.

Who the winner will be on the Democratic ticket—Copeland or Mahoney—is another question, and it was open to all kinds of argument, pro and con, as the voters prepared to trek to the polls.

IMPORTANT TO TAMMANY

Tammany Hall's prestige, which has suffered a number of hard jolts in recent years, was involved in an important way in the election. In years gone by Tammany controlled the situation in the normally strong Democratic city.

But a reverse set in in 1932, when former Mayor James J. Walker resigned during the height of the celebrated Seabury Investigation of the affairs of the city of New York. Tammany hasn't been itself since.

If, in today's primary, the New Dealer, Mahoney, is nominated, it is freely predicted that some mighty changes will take place within the confines of the wigwam. Mahoney's nomination would be a severe blow to former Governor Alfred E. Smith, who has a lot to say in Tammany these days. Smith is generally credited with being the sponsor of Copeland.

The nomination of Mahoney might even result in the overthrow of Christopher D. Sullivan, leader of Tammany, who has been working hand and glove with Al Smith.

It would also strengthen within Tammany the prestige of James A. Farley, Democratic national chairman and a Tammany man, who is reputed to be ambitious to become governor of New York State.

Plunges to Her Death In Canal

Woman Fights Off Rescuer in Lowell

Lowell, Sept. 16—Leaving a handbag and a note on the Bed bridge, a woman believed to be Mrs. Helen Lesanger, 43, of Central street, leaped to death today in the Pawtucket canal.

The note bore the signature "Helen M. Lesanger."

It was in French and said the writer was "going to drown myself because I am not guilty of the larceny the police charge against me."

Two weeks ago Mrs. Lesanger was arraigned in district court on a larceny charge and the case was continued until last Thursday for hearing. She failed to appear, a capias was issued and police had been looking for her since.

Workers on the day shift at the Massachusetts Mohair Plush Company mill saw the woman struggling in the canal today, although none of them had seen her go into the water.

Millage Rawnsley of Broadway, one of the mill workers, dived into the canal and seized the woman. When she seized him by the throat, however, they both went under the surface and Rawnsley was forced to break her hold.

Exhausted, Rawnsley then was forced to seek the shore, as the woman vanished downstream.

Her body was next seen slipping beneath the Thorndike bridge just above the point where three other canals fork from the main canal. Into which one of those the woman's body was swept is not known yet.

Sergeant John F. Clancy and Patrolman Thomas Nolson took possession of the note and the purse found on the bridge by Miss Alice Albert of 43 Conduit street.

A woman's hat and a magazine were later found near the bridge by Patrolman Jerome Cullen.

Advertisement

Do FALSE TEETH Rock, Slide or Slip?

FASTEETH, a new greasy powder to be sprinkled on upper or lower plates, holds false teeth firm and comfortable all day. Can not slide, slip, rock or pop-out. No gummy, gooey pasty taste or feeling. Because FASTEETH is alkaline. Makes breath sweet and pleasant. Get FASTEETH at any drug store. Accept no substitute.

Sears OPEN WEDNESDAY, THURSDAY, FRIDAY AND SATURDAY EVENINGS UNTIL 9:30 P. M. PLENTY FREE PARKING SPACE

NOW IN PROGRESS - - Another Half Century of Savings!

SEARS 51st ANNIVERSARY SALE

Anniversary Crowd Bringers

Full Fashioned Silk Hosiery

First Quality

SPOTLIGHT FEATURE 1

Regularly 59c

43c

Pure silk with smart French heels and low sandal soles. Long wear in their double tops, garter runstops, and reinforced heels, soles and toes. Sizes 8½ to 10½.

Cotton Flannelette Night Gowns

SPOTLIGHT FEATURE 7

Regularly 79c

54c

Splendidly made of fine quality cotton flannelette with square or V-neck and double yoke. Regular and extra sizes.

Pure Virgin Wool Blanket

3½ lb.—70x80 size

SPOTLIGHT FEATURE 3

Regularly $6.49

$4.29

Here is one of the season's outstanding buys! Satin bound, all virgin wool blankets in solid pastel shades. Usually sells for at least $6.49.

Boys' Flannelette Pajamas

SPOTLIGHT FEATURE 5

Regularly 98c

66c

Fine quality—all nicely made in medium weight. Assorted patterns from which to make your selections. Full cut or middy styles. Sizes 8 to 18.

Rayon and Cotton Bedspreads

SPOTLIGHT FEATURE 9

Regularly $1.69

97c

First time we have offered bed spreads of such firm quality for so little money. And they are so colorful—harmonizing with your home color scheme.

Lux-Palmolive-Lifebuoy-Satinette Camay and Ivory

SPOTLIGHT FEATURE 6

Regularly 10 for 59c

10 for 47c

Select either Satinette, Ivory, Lifebuoy, Camay, Palmolive or Lux. Sorry, but limited quantities allow only 10 to a customer—none to dealers.

Shop Early for Best Selections

Special! Anniversary Only!

For the Kiddies

FLANNELETTE SLEEPERS

35c

Regularly 59c

Regulation full cut, open front style with drop seat and long sleeves. Good quality flannelette, too at this low price. Solid flesh, tearose and blue—also smart stripes. Shop Sears Anniversary for kiddie values! Sizes 2-4-6. Buy now for cold weather wear.

SAVE ON TOILETRIES

Pond's Tissues, 500's. Reg. 2 for 46c. Sale	2 for 39c
Satinette Tissues	25c
55c Pond's Creams	34c
"Approved" Razor Blades	30 for 59c
Gillette Razor Blades	10 for 49c
15c Rubbing Alcohol	3 bottles 35c
50c Phillips Milk of Magnesia	12 oz. bottle 29c
"Approved" Milk of Magnesia	16 oz. bottle 25c
75c Bayer's Aspirin	49c
"Approved" Aspirin	100 for 1.3c

Kolynos, Iodent, Milk of Magnesia, Walter's Gum Massage, Dr. Lyon's Tooth Powder or Ipana. **4 for $1** *50c Size*

Reg. 15c Toothbrush 7c
Reg. 25c Toothbrush 2 for 25c

25c Ex Lax	17c
60c Size Sal Hepatica	37c
10c Scott Tissue	12 for 89c
7c Statler Tissue	18 for $1.00
Kotex	7 Doz. $1.30
Cellucttes	1 Doz. 15c
75c Size Ovaltine	47c
60c Size Alka Seltzer	49c

Barbasol, Williams, Ingrams, Mennen's, Velvo Bay Rum or Lifebuoy. **4 for $1** *50c Size*

OPEN UNTIL 9:30 Thurs-Fri-Sat

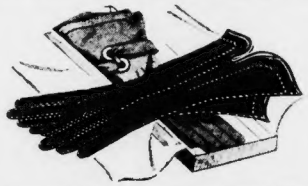

Smart Bemberg GLOVES

Styles Usually $1.00

69c

Rayons and bembergs, sueded finish—also imported double-woven chamoisuedes. Tailored and dressy styles. Gray, green, burnt beige, black, brown and navy. Sizes 6 to 8.

Genuine Kidskin Gloves $1.79

All Leather Handbags

$1.79

Usually $3.00

Roomy satchels, ever popular tophandles, frame types, envelopes, pouches and ultra-new silhouettes in tune with this season's trends. Extra compartments and piped pockets.

Other Anniversary Special Handbags . . .79c

Advance 1938 Styles In a Fashion Triumph

MORE YOUTHFUL WINTER COATS

New ... Finer Fabrics ... Simplified Lines

1938 Version of "Sports" . . Fitted Reefer and Boxy Swagger Styles

$15 Reg. $19.95

Sizes 12 to 20 and 38 to 52

Coats that represent the latest ideas for Fall and Winter. Smartly different in their tailoring and positively the utmost in quality, especially for $15.00. Rich in their new soft fleeces, shaggy fleeces, and "British-type" tweeds! Attractive in their new colors—natural beiges, bright rusts, warm greys, deep wines, blues, greens and browns.

1938 . . "Corseted Look" . . New . . Slimmer Lines

A Sensational Dress Buy

New Styles That Should Be Priced $4.95—Sale!

$3 Reg. $4.95

Who would ever dream that $3 could buy so much smartness in dresses for business—important daytime dates—class room, campus and sports wear. "Gold" details, decorative zips — nailhead trims, jumper dresses. Black, mahogany, rust, blues, greens, wine, brown, grey, beige, navy, oxfords.

Sizes in the Assortment 12 to 52

Distinctive Fall Hats

Regularly $1.98

$1.69

Back off the forehead and up in the air—a style that makes you look and feel as carefree as a schoolgirl! Fine felts in glowing Fall colors. Finished with flashing accents of bright ribbon or satin.

New "Silk-Like" Rayon Undies

Panties - Step-ins

27c

Regularly 39c and 49c

Beautifully made rayon garments—the quality one seldom finds in a Sale especially at 27c. Brand new panties and Step-ins with that much desired "silklike" appearance. Long wearing—easy to launder. Small—medium and large sizes.

Double Stitched Celanese Slips

Bias Cut or 4-Gore

79c

Regularly $1.00

When the price goes up after the 51st Anniversary, don't say we didn't tip you off to buy these fine celanese crepe slips! They'll give you no end of satisfaction, because they're good-looking, fit well, and wash beautifully. 47 inches long. Tearose. Sizes 34 to 44.

Tots' Wool Coat And Hat Sets

In Sizes 2, 3 and 4

$5.89

Usually Priced $6.95

An outfit for the little Miss that will dress her up like a little queen. Interlined coat with fur pompom trim, slide fastening leggings and a cunning fastener-back hat. All in fine wool suede velour. Green, Skipper, Wine and Rust.

New Honeysuckle Dresses For Fall

Sizes from 1 to 3 years and 3 to 6X

$1

The Equal of $1.95 Styles

Prints — Stripes — Solid Colors! Lovely New Fall Colorings! All made with Puff Sleeves! For tots in kindergarten and others—Adorable princess, prim straight lines and Chinese type necklines.

SEARS, ROEBUCK AND CO.

BOSTON PARK DRIVE BROOKLINE AVE. KENmore 7370

FREE PARKING

CAMBRIDGE 1815 MASS. AVE. NEAR PORTER SQ. TROwbridge 4010

ITALY JITTERY AS BIG FLEET JAMS SEA

By KARL H. VON WIEGAND

(Copyright, 1937, by International News Service)

Paris, Sept. 16 (INS)—Concentration of about 270 units of the Anglo-French fleets in the Mediterranean is making Italy nervous and is endangering conversations for settlement of Anglo-Italian differences arising out of the Abyssinian conquest, according to diplomatic information from Rome today.

Rome, it is declared, is not blind to the fact that under the flag of the Non-Intervention Committee Britain and France are assembling the largest fleet of warships in what Italy considers her "Mare Nostrum" since the peak of the Ethiopian crisis and is trying to ascertain the reason.

Also it is not falling to escape notice in Rome that under the pretext of the Non-Intervention Committee in many years is gathering in the Mediterranean. It is also considered significant in Italy that the appearance of warships is a naval demonstration in the waters which are vital to the life interests of Italy, it is declared.

Furthermore, the French press and Anglo-French naval operations, all in the name of quelling those pirate attacks which, so far as nothing has been heard for more than a week, adds to the mystery of the situation.

Behind all the stories printed in French newspapers that Mussolini is organizing an air force to go to Spain to end the civil war and quickly work victory for Generalissimo Franco.

Italy Must Request Part in Piracy Patrol

London, Sept. 16 (AP)—Great Britain and France, united their Mediterranean naval action to stop submarine piracy today, and announced that Italy must make the next move if she wants to join the campaign.

The new powers took the stand that any Italian participation in the patrol must be requested by Italy herself. Italy has refused to join the patrol, saying that Britain and France had not consulted her before starting their operations.

Weighted with deeply serious implications, the Anglo-French decision came after a meeting of naval experts in London. Ships of the two countries were ordered to join Mediterranean patrols submarine attacks on neutral shipping.

A squadron of Royal Air Force planes

APPENDIX VICTIM

This attractive young stage and radio singer, Shirley Lloyd, was at City Hospital today awaiting an operation, after having been stricken with acute appendicitis as she was on her way here to appear at a downtown theater.

Shirley Lloyd, Air Singer, Under Knife

CHINA BATTLE OF MILLION MEN RAGES

By H. R. KNICKERBOCKER

International News Service Staff Correspondent (Copyright, 1937)

Shanghai, Sept. 16 (INS)—Hidden in vast recesses of China never seen by white men, more than 1,000,000 Chinese and Japanese soldiers were locked today in a mighty battle on a continental scale.

From Shanghai to Kalgan in the far north, the opposing armies grappled in a conflict whose outcome may not be known for days. The numbers involved, warrant World War rank, while the casualties exceed a thousand daily.

And in Shanghai itself, the bloody carnage continues. The rattle of machine guns, the drone of war planes and the roar of bombs and shells combine to make a steady deafening din. Through out the night, enormous mines explode and shake the earth.

SHANGHAI VITAL SECTOR

Presence of this bitter fighting so, my disrelish is a constant and impressive reminder that Shanghai remains the most important industrial factor in the enormous war zone.

But a review of the entire battle territory today showed the white area is equal to the northeastern quarter of the United States.

Aside from local advances and retreats, the fundamentally significant fact emerges that after months of warfare, China remains unbeaten.

Not a single Chinese war lord has deserted himself and gone over to the Japanese side.

In China's previous wars during the first few weeks one or more Chinese generals have deserted to the enemy. But in this war, any such move would be, in unanimous opinion, a Benedict Arnold certain to be assassinated by his own

300,000 IN ARMY

A Japanese army spokesman today unwittingly furnished evidence that a Chinese army totalling 300,000 men is fighting around Shanghai.

The evidence showed these troops were with the 19th Route Army of China's 18 provinces. A good estimate is needed by the fact that the 19th Route Army is the warlord soldiery, traditionally rebellious against Nanking, today dispatched 300,000 troops to Generalissimo Chiang Kai-Shek.

The Chinese army, depressed by strategic withdrawal from the banks of the Whangpoo River, recovered its morale with the arrival of reinforcements.

Heavy fighting continued to hamper Japanese action, but was planed by Japanese bombers. Three of the North Station and Chapei, which Chinese generals declare they will defend to the last man.

CHOLERA SPREADS

Meanwhile anxiety in the International Settlement increased over the spread of cholera.

Shanghai's main water supply is from the Whangpoo River, which flows through the center of the city.

The fact that cholera has taken several victims has aroused fears among the municipality and hints to widespread inoculation.

While the fighting raged here, Japanese forces in Hopei Province, the north bordering a major offensive against Kalgan. Fierce fighting attended between the Peiping-Hankow and Tientsin-Pukow railways and now drive to North China followed a vicious battle in which more than 1000 Chinese dead were left on rain-deserted battlefields as 30,000 Japanese troops pushed south and west from Peiping.

Nipponese tanks, artillery, airplanes and infantry detachments are slugging through a sea of mud to drive back a Chinese force that is estimated at high as 200,000 men in the far, two important towns of Taiyang and Kwanghing—keys to the Japanese in this sector.

Find Bodies of 8 Killed in Air Crash

Wed 65 Years

Charlton, Sept. 16 (AP)—Mr. and Mrs. Albion H. Libbey, formerly of Somerville and now living at the Masonic Home here, celebrated their 65th wedding anniversary today.

Chicago Infantile School Ban Lifted

Chicago, Sept. 16 (AP)—Chicago's high schools opened their doors today to 185,000 pupils who have been barred from classrooms since Sept. 7 because of an outbreak of infantile paralysis.

Subsidence of the disease with the advent of cooler weather led the board of health to order the reopening of high schools and other institutions attended by children of high school age.

Cow Has Sextuplets

Clarksburg, W. Va., Sept. 16 (AP)—A Holstein cow at Pleasant Valley dairy is the mother of an entire herd of calves. She gave birth to sextuplets nine days ago and all were reported perfect today.

SENSATIONAL VALUES!
BRAND NEW 1938 SPEED MODELS!
CORONA Portable TYPEWRITERS

$1 DELIVERS ONE
EQUIPPED WITH FAMOUS FLOATING SHIFT BACKSPACER • BELL •
BRAND NEW! Discontinued Royal Portables $22.95 50¢ a Week
RENT A NEW Portable Typewriter 3 mos. $5 on Royal office model
GOLD LABEL Guaranteed Rebuilt Underwood No. 5's $33.50 A new one cost $120
E. A. RAPHAEL CO. 49 BROMFIELD ST. HANCOCK 8505
New England's Largest Typewriter House

A FISHERMAN'S THIRST— AND RUPPERT BEER... OH, MAN!

When they meet it's a big moment, for nothing under the sun cools, refreshes, and satisfies like a foaming drink of Jacob Ruppert beer... The perfect blend of tang and mellow richness... Take Ruppert's wherever you go, and add to your enjoyment of all pastimes!

ALWAYS ask for
JACOB RUPPERT BEER
FAMOUS FOR FLAVOR

Liggett's
THE REXALL DRUG STORES

Nationally Advertised Products at Prices That Invite You to
BUY NOW!

LOOK! COMPARE! SAVE!

Mail Orders: Add 10¢ Extra for Postage and Packing.
Address: Liggett's, 50 Washington St., Boston

40c SIZE CASTORIA FLETCHER'S 24c
60c SIZE ENOS SALTS 33c
50c SIZE SQUIBB'S ASPIRIN (100's) 39c
60c SIZE ALKA-SELTZER 49c
50c SIZE MIDOL TABLETS 31c

WE RESERVE THE RIGHT TO LIMIT QUANTITIES

half PRICE $2.00 Jar cut to $1
Barbara Gould CLEANSING CREAM
A rare opportunity to get one America's finest creams at an unheard of low price

free TRIAL OFFER 69¢ SPECIAL
MONEY BACK IF TWO FREE BLADES DON'T GIVE WORLD'S BEST SHAVE
GEM RAZOR

The Startling New Juice Extractor
JIFFY JUICER Extracts more juice from oranges, lemons, limes, grapefruit, etc. Easy to clean. 1.69
ICE CUBE CRUSHER Crushes all size ice cubes quickly, easily—with a turn of the handle. Sturdy built—quickly cleaned. 1.49

KOTEX 12's 20c 2 for 39c
QUEST Reg. 31c POSITIVE DEODORANT
HAY FEVER SUFFERERS USE KLEENEX 200 TISSUES 13c 2 for 25c

DISINFECT AS YOU CLEAN KILLS GERMS · COMBATS ODORS
Help Prevent Sickness with CN
SMALL 23¢ MEDIUM 45¢

BILLOWY SUDS · CHEAP WATER RINSE · LUSTROUS HAIR
medium 49¢ large 79¢
drene Shampoo

HAIR PREPS
1.25 Westphal's Auziliator 89c
1.00 Danderine 69c
1.50 Kolor-Bak 98c
.75 Glover's Mange Medicine 53c
1.75 Pro-Ker 1.17
1.10 Lucky Tiger 79c
5.00 Ineeto (large) 3.98
Noonan's Petrole (large) 89c
60c Parisian Sage 49c
1.00 Hays Hair Health 94c

TOILETRIES
60c Glyco-Thymoline 44c
60c Frostilla 39c
50c Aqua Velva 34c
50c Mennen's Shaving Cream 39c
Almond Cream (pint) 39c
50c Pond's Creams 39c
60c Italian Balm 49c
Parlins Breshless Shave Cream 19c
1 lb. Dr. Hall's Baby Talcum 20c
60c Astringosol 39c
Riker's Hasol, 8 oz. 50c

dur-Bé PERFUME
GARDENIA SWEET PEA CHYPRE LILAC ORCHID
½ oz. 17c
3 for 49c

SPECIAL Economy offer
DR. WEST'S Water-proofed Toothbrush 50c
CALOX Tooth Powder 50c
BOTH FOR 59¢ LIMIT 2 TO A CUSTOMER
Regular Value $1.00

LORD BALTIMORE PORTFOLIO
HIGH GRADE STATIONERY
39c

Rx Let us fill your next prescription.
Only licensed, qualified, experienced men do the work. Only pure, fresh drugs are used. A double checking system guarantees accuracy.

DENTAL NEEDS
50c Forhan's Toothpaste 34c
Briten Toothpaste Large Tube 25c
50c Kolynos 26c
Listerine Toothpaste (Large) 33c
50c Pepsodent Toothpaste 33c
Colgate's Toothpaste (Large) 33c
60c Fasteeth 47c
Bafaline Dental Powd. 39c
Hovey's Dental Powd. 21c

REMEDIES
75c Dioxogen 59c
60c Epsotabs (60's) 39c
75c Doan's Pills 49c
1.00 Haley's M. O. 67c
1.00 Lysol 79c
60c True's Worm Elixir 43c
1.00 Ironized Yeast Tabs 59c
1.00 Irrigel 67c
75c Baume Bengue 46c

DON'T HAVE Hair LIKE Straw
Summer sun and drying heat can't hurt hair beauty and health if you shampoo with
Admiracion Olive OIL Shampoo
75c HALF PT. 59¢ 50c QTR. PT. 39¢

SLAVES OF ASTHMA & HAY FEVER
Relieved by the Thousands
Thousands who formerly suffered the tortures of asthma and hay fever have found how to check wheezing, loosen mucus, and sleep without gasping for breath.
Asthma comes mostly at night because mucus collects in the throat. So it's hard breathing when lying down. You gasp and wheeze.
PERASTHMAN, a new Nature herb tonic, helps to make mucus loose so you can cough and get rid of it. Then breathing becomes easy. Attacks of asthma are checked. Many users of PERASTHMAN tell us quick relief. It's a package treatment—not just a smoke. Try PERASTHMAN today. Only 59¢. Money back if not satisfied. Ask for PERASTHMAN folder.

MAPS OF UNITED STATES OF THE WORLD
These maps are wonder charts of knowledge about the world we live in. Every alert person who wants to understand the momentous news events of the day will find these maps absolutely essential references. Accurate and up to date in every respect. You have to see these colorful charts to appreciate their value.
FORMER PRICE 25¢ EACH NOW 3¢ EACH
MAP of UNITED STATES With historical maps, historical data on states and territories, air line distances and population of cities and towns.
MAP of the WORLD With colored flags of the leading nations and compendium of geographical facts.
GET YOURS TODAY! LIMITED SUPPLY!

50c SIZE JERGEN'S LOTION 26c
1.00 SIZE LAVORIS 59c
50c SIZE IODENT TOOTH PASTE 29c
LIFEBUOY SHAVE CREAM 24c
75c SIZE BELLANS 49c
75c SIZE LISTERINE 59c
60c SIZE BROMO SELTZER 33c

The Brighter Side

(Reg. U. S. Patent Office)

By DAMON RUNYON

(Copyright, 1937, by King Features Syndicate, Inc., International copyright and all other rights reserved.)

Among the major tragedies in the life of man is the departure of his hair.

It is tragedy only because of the romantic aspects of hair. If baldheadedness had a strong romantic appeal to the ladies, men would be running around with beans like billiard balls, and the world would be better off.

When you come right down to it, the hair on a man's head is a liability to him, and to business in general, considering it from an economic standpoint. The value of the time that men waste in combing their hair would be put into millions of dollars annually.

There can be no doubt that a race of baldheaded men would be much more efficient than men with hair on their heads. The baldheaded man, having no hair to comb, would get to work earlier. Then would never come during working hours to peer in mirrors, or to ogle nearby ladies. Baldheaded men realize that unless they are wearing their hats, it is futile for them to ogle ladies.

EXPENSE INVOLVED

The best thing that can be said for hair is that it is accounted decorative. Otherwise there is no good thing to it. Hair harbors dandruff, which often escapes and renders real estate unsightly. Hair represents an enormous expenditure in upkeep, beginning with the cost of brushes and combs.

Then, too, the barber's bill, for hair trimming and shampooing, and tonsorial and the like. And the cost of the various oils and unguents that men use on the hair and you have a pretty total.

And for what?

For the reason that is for what.

For the reason that to see a man with a full crop of hair on his head that is the only reason that a man has preserved his hair, and against the inconveniences of baldness.

The ladies when love's dream is young, like to run their fingers through their dear ones' locks. We have heard of a number of ladies on this point, and they all assert that there is no thrill whatever in one's fingers through a bald pate, or the clammy sensation of a hank of hair.

Yet a bald head is generally clean and sanitary, while there is often the fear aroused in running love fingers through a head of thick hair of the germs coming out accustomed with vaseline, hair grease, or other untidy substances.

DYE RUINS ROMANCE

We have a friend who has just suffered a disappointment in the affairs of his life because his beloved liked to run her fingers through his hair. For, poor fellow, he has had to part with most of his hair around the sides and back of his head, and some time ago he dyed the remainder with the idea of avoiding the thing we have mentioned.

In a moment of forgetfulness he omitted the dyeing from one day, and when he met his fair charmer and permitted her to run her loving fingers through his hair. Even worse, the fingers looked as if she was wearing a black glove, and she not only refuses to have any more to do with him, but is talking about suing him for damages.

The almost complete absence of romance in well established marriages in Hollywood, where they make the movies. We can name a number of gentlemen stars who normally do not have enough hair on their pates to pad a crutch, but in scenes are shown with magnificent bursts of forage on their heads.

This is achieved by the use of wigs, which are false hoards for those who need it. It is true that the wig industry is one that is trying to bring out the exact tints on the human head, and even the phoney finish is filled with the characteristics of the original hair, if any, but no human being can be made of this detail. The real justification for wigs is that they do not make movie audiences believe.

Nor is a bald headed villain exactly convincing. A bald head suggests good nature and benevolence.

USUALLY BENEVOLENT

No one would care to see a gentleman with a naked dome shooting like sin into the lights making love to some lovely maiden. There is not much to good reason why a bald headed man should not make love just as fervently as he could if he had hair to spare, and in fact, we have heard of bald headed men who are reputed hot stuff in this respect, but you could not make movie audiences believe it.

Nor is a bald headed villain exactly convincing. A bald head suggests good nature and benevolence.

Advertisement

MANY NEVER SUSPECT CAUSE OF BACKACHES

This Old Treatment Often Brings Happy Relief

Many sufferers relieve nagging backache, weakness or disorder in such a way when their trouble may be tired kidneys.

Doan's Pills function to help millions of men and women get rid of excess body waste. Use Doan's. Get Doan's Pills.

AT ALL OUR STORES!

MORGAN'S $100,000.00 BONUS SALE!

THURSDAY, FRIDAY and SATURDAY!

$100,000.00 Worth of Furniture Given As Bonuses!

25% BONUS In Extra Goods Of Your Own Choice With Your Purchase!

HERE'S HOW THIS PLAN OPERATES

• Your furniture dollar will buy more than a dollar and twenty-five cents worth of home furnishings in Morgan's $100,000 Bonus Sale! How is this magic accomplished? Explanation follows: With whatever* you purchase at our already reduced prices you automatically earn the privilege of selecting additional merchandise worth 25% of the amount of your purchase! For example... buy a bedroom suite and the Bonus will buy your spring or mattress and maybe both! *25% Bonus Prevails on Everything With Exception of Nationally Advertised Products!

Buy This and Get A 25% BONUS in Extra Goods of Your Own Choice!

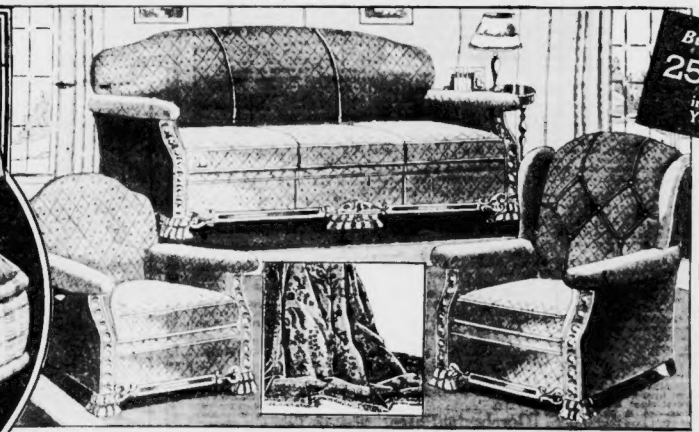

Buy This and Get A 25% BONUS in Extra Goods of Your Own Choice!

Our Regular $119.00 15 PIECE London Club Living Room Outfit! With 9x12 Seamless Rug

$60 Easy Terms!

Handsomely Finished Carved Frame Divan, Club Chair and Wing Chair with Reversible spring cushions! 9x12 Fringed Seamless Rug! Floor Lamp and Table Lamps with Shades! Coffee Table! End Tables! 2 Pictures!

HAIR TOP and HAIR Bottom! Innerspring Mattress!

Reduced to ..... 11.95 Easy Terms!

All Regular Sizes! Handsome Art Ticking. A real quality piece of sleeping equipment at a genuine saving!

$30 FOR YOUR OLD STOVE On This Nationally Famous, New 1937 "MAGEE" Dual Oven Range

Our Regular $129 Value Less $30 Trade-In Allowance You Pay Only $99

PORCELAIN ENAMEL FINISH

Wood, Coal or Gas burning range! 4 Coal and 2 Gas Burners! Extremely low priced with countless quality features throughout! At All Our Stores!

Easy Terms!

This Bedroom Includes 9x12 Seamless Rug!

Buy This and Get A 25% BONUS in Extra Goods of Your Own Choice!

Our Regular $119.00 Value! 15 Piece Bedroom!

Bed, Round Mirror Dresser and Chest! 9x12 Fringed Seamless Rug! Spring and Mattress! 2 Bunker Lamps with Shades! 2 Scatter Rugs and 3-Piece Vanity Set!

$60 Easy Terms!

If Desired, 18.95 Extra

OIL BURNER!

Buy This and Get A 25% BONUS in Extra Goods of Your Own Choice!

Approved by Mass. Fire Marshal!

Extra Heavy Plated Metal! Silent, odorless, economical!

6.95 Easy Terms!

Your Old Living Room Suite REUPHOLSTERED-3 PIECES!

If You Can't Come in WRITE OR PHONE Your Nearest Morgan Store

BOSTON—HANcock 4000
SALEM—Salem 328
MALDEN—MAlden 0240
QUINCY—Granite 1515
WALTHAM—Waltham 1115
SOMERVILLE—SOMerville 2424
QUINCY—GRanite 1050

29.75 Easy Terms!

Including 3 Years' Free Insurance Against Moth Damage!

3 ROOM OUTFIT... $120

• Living Room and Bedroom
• Outfits As Listed Here Together with
• Kitchen (not illustrated) At No Extra Cost!

INNERSPRING!

Buy This and Get A 25% BONUS in Extra Goods of Your Own Choice!

Triple Studio Couch!

Attractively covered. Complete with 3 matching Pillows! Exceptionally low priced!

13.95 Easy Terms!

15 Piece Studio Outfit!

Buy This and Get A 25% BONUS in Extra Goods of Your Own Choice!

Innerspring

$39 Easy Terms!

7 TUBE RADIO!

Buy This and Get A 25% BONUS in Extra Goods of Your Own Choice!

With Visual Tuning Eye!

R. C. A. Licensed Visual Tuning Eye! Illuminated Dial! Dynamic Speaker! Static Pointer Control! Large Hand Rubbed Cabinet!

$10

6 Pc. Twin Bed Outfit!

Buy This and Get A 25% BONUS in Extra Goods of Your Own Choice!

Windsor Style!

Two Full or Twin Size Windsor Style Metal Beds in "Antique" Springs and "Creation" Cotton Mattresses! Single Bed Both, If desired $9.50!

18.95 Easy Terms!

Buy On Our New "7 POINT FAMILY PROTECTION PLAN" At No Extra Cost to You!

In case of unemployment and temporary sickness of the family breadwinner... in case of partial or total disability it takes special measures to protect your purchases and payments, as well as affording you FREE Delivery, FREE Service, Merchandise Quality Protection and FREE Storage Privileges!

Ask Your Salesman!

If You Can't Come In MAIL THIS COUPON

Morgan's Furniture Co.
730 Washington St., Boston

Please Send Me Information About .....

NAME .....

ADDRESS .....

Known for 21 Years as "THE HOME OF HOME OUTFITS"

Morgan's

• SALEM ..... 281 ESSEX STREET
• QUINCY ..... 1454 HANCOCK STREET
• MALDEN ..... 120 PLEASANT STREET
• WALTHAM ..... 385 MOODY STREET
• BROCKTON ..... 16 LEGION PARKWAY
• SOMERVILLE ..... 257 ELM STREET

• BOSTON STORE—730 WASHINGTON STREET •

OPEN THURSDAY and SATURDAY till 9 P. M.!

CONNERY JOINS FOES OF BLACK AS JUSTICE

Insistence that President Roosevelt investigate charges that Supreme Court Justice Hugo L. Black of Alabama is a member of the Ku Klux Klan grew today among New England political leaders.

Statements came today from United States Senator H. Styles Bridges of New Hampshire, Congressmen Charles L. Gifford of Concord and Lawrence J. Connery of Lynn, nominated on Tuesday as the Democratic candidate for Congress from the Seventh Massachusetts District to fill the office of his late brother, William P. Connery, Jr.

CONNERY TELEGRAM

In a telegram to President Roosevelt, Connery stated:

"As the Democratic nominee for Congress in the Seventh Massachusetts District, I share with the people of this district the deep feeling that no man should be permitted to occupy a position of trust in our government when he is a member of the Ku Klux Klan or any organization fostering intolerance, bigotry or prejudice.

"I am confident in the knowledge of your characteristic tolerance that you will not sanction a continuance of Justice Black on the bench of the Supreme Court of the United States if charges that he is a Klansman are upheld."

Representative Gifford asserted in a statement:

"The feelings of many members of the Democratic party have been hurt by Judge Black's appointment.

"His appointment was unfortunate from the beginning and if it is revealed that he is a member of the Ku Klux Klan, it will be fitting to demand his resignation.

"Already it appears obvious that he was unsuited for the position in the first place."

BRIDGES' BLAST

Bridges pointed out that while Attorney Voters could elect whom they chose, the U. S. Senate's decision did not preclude the newly investigation of Black's qualifications if demanded before the appointment was confirmed.

Senator Bridges declared today in a strong statement:

"I take my position because my knowledge of the public career of Mr. Black did not indicate to me that he had the fairness or the tolerance or the judicial temperament which are necessary to a justice of the Supreme Court of the United States."

Black Still Silent; Hunts Books in London

London, Sept. 16 (INS)—Despite reports that he resigned his membership in the Ku Klux Klan, Supreme Court Justice Hugo L. Black today gave no indication he is planning immediately to answer President Roosevelt's virtual appeal for a statement on the issue.

Unpublished unanimity and apparently unconcerned at reports of the outward appearance of an American traitor, Justice-elect Black slipped out of the back entrance of his hotel early this afternoon.

Urge Roosevelt Ask Black Quit Supreme Court

Continued from First Page

plain his present relation with the order, or refuse to repudiate its principles and purposes, I anticipate that the President of the United States will request his resignation.

"Should Justice Black refuse, I would vote to impeach him."

Roosevelt's Advisors Urging Resignation

Washington, Sept. 16 (INS)—Prompt resignation of Justice Hugo L. Black from the Supreme Court was favored today by President Roosevelt's closest advisers.

They said this is the only effective method for ending the nation-wide controversy over charges the Alabaman is a life member of the Ku Klux Klan.

Justice Black will return to America around October 1 from a European vacation. No action is anticipated until after he confers with Mr. Roosevelt since the President is withholding "judgment" until he hears the justice's own explanation of his association with the "Invisible Empire."

The President's advisers were demanding Black's resignation because they felt he placed Mr. Roosevelt in a false light by failing to disclose his Klan connections prior to his appointment to the Supreme Court, if such connections actually existed.

The demand for Black's retirement was based on two grounds. One was that the Klan charges have so "tarred" Black as to impair his impartial service on the court.

The other is that his continued service under this "tarring" would injure the Klan issue into both the 1938 and 1940 elections as ammunition no Democrat relishes after the defeat of Alfred E. Smith in the 1928 election.

One high administration leader told International News Service:

"Justice Black must resign. He has become a 'white elephant' which the Democratic party cannot afford to carry into any national election.

"Just think of the cartoons that will come whenever Justice Black renders an unpopular verdict in any case in which racial or religious issues are raised. Why, every litigant, facing the loss of a case, will raise the religious or racial issue.

"We simply can't afford to impose such a burden on our party.

FOR PARTY'S GOOD

"Black must resign for the party's good. It is his own fault, because he should have told the President about his Klan connections—and if he had, he never would have been given the appointment."

There was a possibility, though the President might over-rule his advisers and urge Black to refuse his justiceship, after hearing the Alabaman's explanations. The alternative would be for Black to denounce racial and religious intolerance and deny membership in the Klan after assuming public office.

Hugo Klan officials always have claimed that possession of a Klan grand passport, which Black has declared he received, did not mean membership in the order.

They say the passport actually was created so its possessors could deny membership, and that its award did not require the possessor to perform any duties in the Klan.

SAY BLACK IS LIBERAL

Black's friends meanwhile were rallying to his support. They asserted he was free of all religious and racial prejudices. They pointed to his record of appointments as proving this.

They said he was responsible for the appointment of Jews and Catholics to public office in Alabama.

Of the list of Black's appointments they said, were Dr. Charles N. Wheeler, a Birmingham Catholic, as a member of the federal parole board; Joe Lisco, a Mobile Catholic, as collector of customs at that city, and Judge Charles N. Pedersen, Birmingham Jew, as manager of the NLRB regional office in Atlanta.

On top of this they said Black's personal stenographer is Miss Anna Hunt of Birmingham, a Catholic, and the justice-elect added to his staff by taking Miss Hunt with him as his stenographer to his Supreme Court office.

Black 'Witch Burner,' Says Gen. Johnson

Chicago, Sept. 16 (INS)—General Hugh S. Johnson, former head of the defunct NRA, today assailed President Roosevelt's appointment of Hugo Black to the United States Supreme Court. He said:

"When I was a small boy, the boys of the town used to show their contempt for the banker by depositing a ripe, dead cat on the doorsteps of the bank. This was the President's general idea in appointing Black.

"Hugo Black is a known witch burner. He's narrow, prejudiced and class-conscious. Anybody who might have overlooked his cluttered kleagle might have known that, nightie or no nightie, he was all that it takes to make a perfect Ku Kluxer and little more.

"This appointment is a gesture of derision towards the Supreme Court and towards all legal learning. It amounts to contempt of the Supreme Court's high impartiality."

Dorchester Patrol Crash Injures Two

Two Dorchester policemen were seriously injured today when the patrol wagon of Fields Corner station collided with a motorcycle and automobile at Dilson street and Arcadia place, Dorchester.

Patrolmen James F. Lavin and Harry P. Burns were taken to City Hospital in a police radio car. Both suffered injuries to the head and face. Charles King of Bethel street, operator of the motorcycle, escaped with minor injuries.

LOVE IN DEATH COTTAGE TOLD BY BARTOLINI

Continued from First Page

Dewing, "they want to blacken the deceased. I object, Your Honor. We're not trying the morals of Grayce Asquith."

"I think it is pertinent as regards the state of mind between the defendant and the deceased," the court ruled, allowing the questioning to proceed.

Bartolini testified that on that day he was in the bathroom in his cottage. The state has introduced as exhibits two footprints in waterthinned blood and declared to have been made by Bartolini on the bathroom linoleum.

WRAPPED IN CURTAINS

Back in the living room, Mrs. Asquith asked him to bring her some wood, as she was all out of it. Bartolini declared, and explained that all summer long he had been carrying wood to her, wrapped in old window shades and the Quincy Wade and screen plant above which he lived.

On the next day, Saturday the 19th, he took the wood to her cottage and told her he had to go to Boston to see a lawyer about an automobile case.

She asked him, the witness said, to do the ironing and pick up Al Lyons at his room in St. Botolph street, Back Bay, and bring him to the cottage.

LYONS WIDOW KISSING

Further detailing his movements, Bartolini testified he left Lyons home in St. Botolph street about 3 p. m. Saturday, the 19th, and Lyons, complying with requests in a note from the widow which Bartolini had delivered, made some purchases at a 5-and-10 on Westminster and bought a pint of whiskey.

At the Asquith cottage the two Bartolini, Lyons and Grayce—began drinking the whiskey in the living room but adjourned to the kitchen.

Bartolini related that Lyons and the widow began kissing, while Bartolini himself rummaged behind the living room clock and got a deck of cards and showed them card tricks.

The other two continued their kissing, however, so at 7:30 he quit his card tricks, left and returned to Quincy.

He failed to go near the cottage the next day, the night or on Sunday, he testified.

WENT TO NANTASKET

He was in a Quincy barroom and the home-coming Saturday night, he said, and on Sunday went to Nantasket Beach, going on there to deliver some wine to another friend, Jack Lombardi, in Hingham, but being told by the said one of his assertion that the wine was no good.

At Nantasket he saw a friend named Lorenzo and some others he declared and arrived back in Quincy at 2 a. m. He was seldom seen stopped by at Lombardi's on the way.

From then on he vacillated between his room and a Quincy cafe, he was back in his room for the night between 8 and 8:30.

HID MOVES, SAYS STOKES

Last witnesses for the commonwealth were Captain John F. Stokes, chief of state detectives who had charge of the search for the missing Lyons and the subsequent investigation into her slaying, after her dismembered head and body had been found.

In his testimony, Captain Stokes declared that Bartolini, under questioning, admitted to his movements on September 19, 20 and 21 of last year, concealed several incriminating facts, but to a point that who has testified that Bartolini on the day after the slaying had called him.

Bartolini also had said that on the murder day, September 20 (a Monday), he had met Vincent Christoforo, also a previous witness at 2 p. m. in Quincy, whereas Christoforo set the time as about 4 p. m.

TELLS OF LYONS SEARCH

Under cross-examination Captain Stokes declared every possible medium had been exhausted in a search for the still missing John Albert Lyons. World War veteran and suitor of Mrs. Asquith.

It has been testified that Bartolini called for Lyons at his Back Bay home on Saturday, September 19, and took him to the Asquith cottage. Lyons has not been seen since.

The police teletype and radio broadcasting by which Captain Stokes said "are a very good medium for locating missing persons," and police circulars had been utilized in the hunt, with fingerprints and description of Lyons being sent to 18 identification bureaus in this country and to similar bureaus in Europe.

SLAIN, STATE BELIEF

The St. Botolph street room occupied by Lyons, who the state believes may also have been slain, remained after his disappearance just as he left it, Captain Stokes testified.

His clothing was still in the room as well as his Navy discharge certificate, bonus and other checks, books and photographs.

U. S. Tax Counsel, Forced Out, Hits Evasion Probe

Washington, Sept. 16 (AP)—Morrison Shafroth said today he had been forced out of his position as chief counsel of the Internal Revenue Bureau because he refused to join in the recent investigation of tax avoidance and evasion.

Shortly after Shafroth's resignation had been announced by Secretary Morgenthau, Shafroth issued a brief statement saying that he, and his assistant Russell J. Ryan, had been given "the choice of participating in the presentation of the names (of alleged tax evaders and avoiders) or resigning."

"As a result, Shafroth said, 'we tendered our resignations on the 28th of June, 1937.'"

The investigation into tax evasions and avoidance brought a parade of names high in the financial, theatrical and social worlds before a joint Senate-House inquiry committee.

Shafroth, who said he would return to his Denver law practice, asserted that he and Ryan "were unable to convince ourselves that it was proper to use the bureau of internal revenue as planned in the tax avoidance and evasion investigation."

$50,000 BLAZE IN CAMBRIDGE

Fire which started in a small pile of rags today swept the Leopold Morse Clothing Company store, Harvard square, Cambridge, causing damage estimated at $50,000.

The blaze broke out in the rear of the store where painters are at work. Fire officials said spontaneous combustion was the cause.

Larry Kelley, manager of the store, gave the amount of the damage. He said the store was heavily stocked in anticipation of the opening of Harvard.

He said that 900 suits and 500 pairs of shoes were either destroyed or damaged, together with scores of men's shirts and other wearing apparel.

Firemen battled the blaze for about two hours before it was extinguished.

League to 'Study' Holy Land Partition

Geneva, Sept. 16 (INS)—The League of Nations Council agreed today with the British government that further study should be given to the proposal to divide Palestine into separate Arab and Jewish states. A new commission will be sent to Palestine to study the problem, which has aroused opposition from both Jews and Arabs.

Seeks New Air Record

Detroit, Sept. 16 (AP)—Colonel and possibly the world records for Roscoe Turney, noted speed flier, 196 kilometers Saturday in the Detroit will seek to break the American from National Air Show.

Hearty
If you favor hearty flavor, you'll take to rich, tempting Golden Wedding. Several great, straight, aristocratic whiskeys combine to create Golden Wedding's richer, grainy goodness. Richer whiskey . . . all whiskey . . . it has had no peers for fifty years.
YOU KNOW WHERE YOU'RE HEADING WITH
SCHENLEY'S
Golden Wedding
Rye
90 PROOF

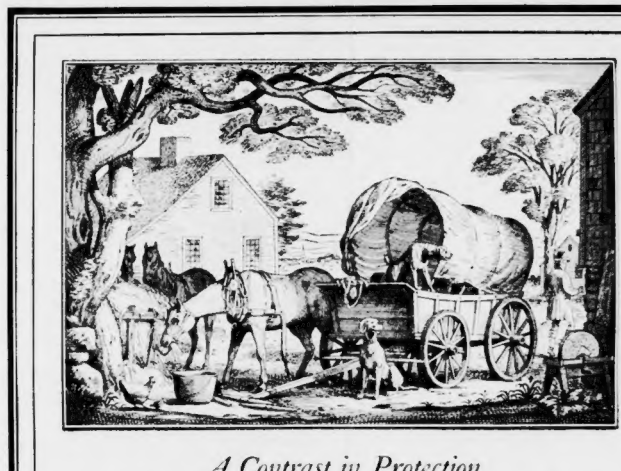

A Contrast in Protection

FOR THE SAFE TRANSFER OF MONEY

THROUGH the arteries of business there flows a constant stream of money. Large sums must be transferred from place to place. The money you use to make a purchase at a department store must pass in safety from store to bank. A few hours later it may be on its way to a wage earner's pay envelope.

Today armored cars equipped with every modern protective device dispatch this great responsibility with commendable efficiency. In contrast to these motorized fortresses stands the memory of "a stout wagon drawn by four horses." This ancient vehicle traveled the highways of New England in the early nineteenth century collecting money from isolated country banks. By way of protection the driver was always accompanied by two sturdy dogs. It was his custom when stopping to make a collection or for refreshment at a tavern to leave the vehicle and its money kegs in complete charge of the dogs. The specie was never molested.

* * *

This bank in its century and a half has witnessed great changes. Its ability to keep pace with the needs of its customers throughout the years is the best proof of its fitness to serve you today.

A transfer of money in a new armor-lined armored truck.

The FIRST NATIONAL BANK *of* BOSTON

1784 ★ 1937

Member of Federal Deposit Insurance Corporation

New England's Oldest and Largest Banking Institution

PRICES SLASHED!

ON DINING ROOM SUITES AND ON DINING ROOM ODD PIECES!

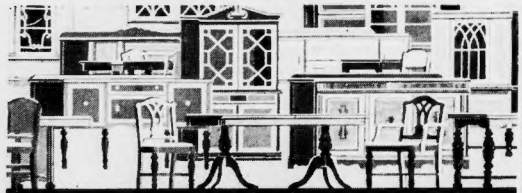

ODD PIECES	DINING ROOM SUITES	ODD PIECES
16 Sample Servers; were $2.50 to $19.50; $4.95 your choice	6 Pc. used oak sets; were $12.50 ..... NOW	$7.50
12 Odd Oak Buffets; were $5.00; your choice	6 Pc. used oak sets; were $24.50 ..... NOW	$15.00
15 Oak Dining Tables; were $5.00; your choice	8 Pc. sample set; walnut veneers; was $98.00 ..... NOW	$49.95
26 Oak Dining Chairs; your choice each	8 Pc. sample set; walnut veneers; was $159.00 ..... NOW	$69.00
Extra Special 17 Piece Com. Bedroom	8 Pc. sample set; walnut veneers; was $179.00 ..... NOW	$79.00
	8-10 Pc. sample sets; walnut veneers; were $169.00 ..... NOW	$89.50
	5-8 Pc. sample Duncan Phyfe sets; walnut veneers; were $169.00 ..... NOW	$89.50
	8 Pc. sample Duncan Phyfe sets; mahogany veneers; was $198.00 ..... NOW	$119.00
	8 Pc. sample set; solid walnut re factory table; was $189.00; NOW	$129.00

Dining Chairs, walnut finish in sets of 4 and 6 ..... up $10.00

Dinette Buffets, well made; were $29.50 $15.00

8 sample Chests; were $19.50 to $45.00; $19.95

4 sample Buffets, solid mahogany, were $45.00; your choice $19.50

Extra Special 10 Piece Com. Set $19.50

OPEN SATURDAY NIGHT 'TIL 9

NO MAIL PHONE OR C.O.D. ORDERS

SUMMERFIELD'S OUTLET STORE

770 Washington St., Cor. Bennet

"A Separate Store In a Separate Building"

Killer Branded As Menace Yet Set Free Here

Howard Long, confessed New Hampshire sex slayer involved in the death of two boys, was released from a Massachusetts institution in October, 1935, in spite of an official record branding him as a "menace to the children of whatever section he may be in," the Boston Evening American learned today.

Meanwhile in Laconia, N. H., the 22-year-old prisoner admitted responsibility in the death of a second child, 12-year-old Armand Nadeau of Dover, whose battered and frozen body was found in a cellar last December.

This admission came within 24 hours after Long had told police he was the murderer of Mark Neville Jensen, 10, of Laconia.

In this city, the report of the Boston Psychopathic Hospital as to Long's abnormalities was discovering in official state files.

TEXT OF DOCUMENT

Dated November 7, 1930, the document stated:

"In our opinion he (Long) is definitely abnormal, but would not be considered insane. He is a psychopathic personality.

"In view of his deficient intelligence as shown by psychopathic tests, his very inferior reactions and his inability to profit by experience and training, IT IS OUR RECOMMENDATION THAT HE BE COMMITTED TO BRIDGEWATER STATE HOSPITAL AS A DEFECTIVE DELINQUENT.

"It seems that this is the only way to protect society adequately from this individual.

"A prison sentence will merely result in his being released in a short time and he will continue to practice these sexual abnormalities which render him a menace to the children of whatever section he may be in."

BRIGGS LAW TEST

On September 30, 1930, it was also learned, Long was examined in Middlesex County Jail under the provisions of the "Briggs law."

According to records of the state department of mental diseases, the examining doctor indicated the prisoner was mentally defective to such an extent that "this defect would affect his criminal responsibilities."

These reports were submitted, were drafting for the specific purpose of removing Long permanently from society.

FREED ON PROBATION

Yet this admittedly dangerous prisoner was released under a probationary agreement five years later.

He was not paroled nor was the state board of parole consulted when the petition for release was argued.

At the time the reports of Long's mental insanity were prepared, Judge James H. Sisk, in Middlesex Superior Court, sentenced the prisoner to Bridgewater after he had pleaded guilty to attacking a 13-year-old Belmont boy while on a dangerous way.

According to the records Long was released on a petition filed by Assistant District Attorney Arthur P. Stone of the East Cambridge District Court, Judge Sisk presiding.

"I believe Long would do well. The reports from the institution were that he had shown marked improvement in his psychological tests."

The prisoner's discharge was finally ordered by Judge William C. Rowe after a hearing in Brockton District Court.

Judge Stone represented Long at that time, but left for the prisoner's benefit by his mother, the late Mrs. Sarah F. Long of Washington street, Belmont.

Admitting he had petitioned for Long's release, Judge Stone said today he saw the boy only once or twice during the five years he was at the institution.

He said Long finally wrote him a letter, asking the judge to help him in obtaining his release. Judge Stone continued:

"I talked to Superintendent (James F.) Warren and a Charles F. Ricker and both of them told me they could make no recommendations in court, saying they never did in that type of case."

According to Judge Stone:

QUOTIENT HIGHER

"They both seemed favorably inclined in this case."

He said Warren and Ricker told him Long's intelligence quotient was "much higher" than when he was placed in the institution.

At the hearing, he continued, "Judge Rowe seemed impressed by the fact Long's intelligence quotient was higher and the fact he had not been drinking for five years."

He quoted Judge Rowe as warning Long never to take another drink of intoxicating liquor.

Judge Stone said he was asked whether he was willing to take supervision of the boy and told the court:

NOT NOW INSANE

"I could not be responsible for him in any way or take supervision over him."

He said he promised Judge Rowe "do what he could for the boy."

He emphasized further:

"We all believed he would make good."

Judge Stone explained he purchased a gasoline station for Long in Milton, N. H., as "I felt it would be a good place for him."

In conclusion, Judge Stone declared that Long "is definitely not insane."

According to department of correction records, Long was sentenced by Judge Stone to Concord reformatory in April, 1934, for an attack on a ten-year-old girl. He was paroled at the end of the year by Judge Stone and "other than this one his recollection he did not present any case because of his connection with the Jensen boy."

The arrest of Long for the murder of the Jensen boy was a direct result of alert action by Massachusetts Commissioner of Correction Arthur T. Lyman.

Digging into department files, Lyman discovered the records of three men who might reasonably be suspected of the brutal slaying of the Laconia child.

Armed with these records, Assistant Commissioner John Murphy proceeded to Laconia to participate in the murder inquiry.

Among records Murphy carried were those of Long. The latter's arrest and confession followed speedily.

TRAPPED BY PHOTO

A fine photograph of Armand Nadeau trapped Long into admitting responsibility for the child's death.

The photograph, taken from the clothing of the Nadeau boy when he was found in the burned tire-charred barn last November, was framed in front of Long early today and ten minutes later he dramatically screamed:

"Don't make me look at that picture again. I'll tell you all about what happened to him."

Long then, according to County Solicitor Thomas Mcfrieal, who played a hunch when he read of Long's confession of the murder of the Jensen boy went to Laconia to question him about the Nadeau boy, confessed he knew the circumstances surrounding Dover's year-old child "murder" mystery.

The Nadeau child, the authorities revealed, was not murdered, if Long's story concerning his death is true.

The child died in a heading plunge from Long's automobile in a vain effort to escape the lectures Long told authorities he planned to inflict on the child.

2 Quakes Reported By Weston College

Two "very strong" earthquake shocks recorded at the Weston College seismograph station were reported today.

One was 6825 miles distant and the other 243 miles.

The shocks were recorded yesterday.

Deny 'Kidnaping' Of Stalin's Son

Moscow, Sept. 16 (INS)—Reports emanating from Riga that Josef Stalin's 12-year-old son Wasyl had been kidnaped were formally denied today by an official spokesman.

"The reports are absurd," he declared.

Fumes Overcome Everett Woman

Overcome by gas when a burner of her kitchen stove became accidentally extinguished, Mrs. Albert Rota, 40, of Nicholas street, Everett, was near death today, as police rushed her to Whidden Memorial Hospital.

$10,361,671 Paid In Income Taxes

William M. Welch, Collector of Internal Revenue, today announced that $10,361,671.14 was collected on the third installment of income taxes. He said he expected close to $6,000,000 more in returns and which are still in the mails. The fourth and final installment is due December 15.

Rebel Guns Renew Shelling of Madrid

Madrid, Sept. 16 (AP)—Insurgent shells pounded central Madrid at five-minute intervals today, killing several civilians. The bombardment came after two weeks of artillery inactivity.

SAVING MONEY HERE!
MEANS GREATER VALUE HERE!

COLLECTING LIQUID RUBBER ON FIRESTONE PLANTATIONS IN LIBERIA

From these plantations comes an ever-increasing supply of the world's finest rubber. Money saved here and in manufacturing and distribution enable Firestone to sell first-quality tires at lower prices.

THAT'S WHY
YOU GET MORE FOR YOUR MONEY IN FIRESTONE STANDARD TIRES

PRICES AS LOW AS $6.40

FIRESTONE builds a first-quality tire made of top grade materials and sells it for less money because Firestone passes savings along to you in the form of extra values. Firestone controls rubber and cotton supplies at their sources, manufactures with greater efficiency and distributes at lower cost. Because of these economies —

YOU GET EXTRA PROTECTION AGAINST BLOWOUTS—eight extra pounds of rubber are added to every 100 pounds of cord by the Firestone patented Gum-Dipping process. By this process every fiber of every cord in every ply is saturated with liquid rubber. This counteracts dangerous internal friction and heat that ordinarily cause blowouts.

YOU GET EXTRA PROTECTION AGAINST PUNCTURES—because under the tread are two extra layers of Gum-Dipped cords.

YOU GET EXTRA PROTECTION AGAINST SKIDDING—because the tread is scientifically designed.

YOU GET LONGER NON-SKID MILEAGE—because of the extra tough, long-wearing tread.

Make your car tire-safe now for fall and winter driving. Join the Firestone SAVE A LIFE Campaign today by equipping your car with a set of new Firestone Standard Tires — today's top tire value.

Firestone STANDARD — FOR PASSENGER CARS

4.50-20	$8.70	5.50-18	$12.95
4.75-19	9.05	5.50-19	13.10
4.75-19	9.55	HEAVY DUTY	
5.25-18	11.40	4.75-19	$11.75
5.50-17	12.50	5.25-18	14.25

OTHER SIZES PRICED PROPORTIONATELY LOW

Firestone SENTINEL

4.40-21	$5.65	4.75-19	$6.70
4.50-20	6.05	5.00-19	7.20
4.50-21	6.35	5.25-18	8.00

OTHER SIZES PRICED PROPORTIONATELY LOW

Firestone COURIER

4.40-21	$5.43	4.75-19	$6.37
4.50-21	6.03	5.25-18	4.87

DON'T RISK YOUR LIFE ON SMOOTH WORN TIRES

DO YOU KNOW

THAT last year highway accidents cost the lives of more than 38,000 men, women and children?

THAT a million more were injured?

THAT more than 40,000 of these deaths and injuries were caused directly by punctures, blowouts and skidding due to smooth, worn, unsafe tires?

Below is section cut from a new Firestone Tire. Note the thick, non-skid protection against skidding, blowouts and punctures. Come in and see a demonstration.

Below is a section cut from a smooth, worn tire, with non-skid protection worn off. Tires in this condition are liable to punctures, blowouts and skidding.

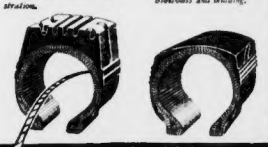

FIRESTONE AUTO RADIO

The sensation of 1937. 6 All Metal Tubes—8" Dynamic Speaker. Save up to $5.00

$39.95 Includes universal control head

CUSTOM BUILT DASH MOUNTINGS AVAILABLE

BATTERIES

Extra power. All-rubber separators. ASK ABOUT OUR "CHANGEOVER" PRICE

SEAT COVERS

A complete line of attractive cloth and coal fiber covers. Tailored to fit.

Reduced to

Coupe $1.29 UP

Coach or Sedan $2.98 UP

MORE THAN 2,000 OTHER AUTO SUPPLY ITEMS FOR EVERY CAR NEED

JOIN THE Firestone Save a Life CAMPAIGN To-Day

Listen to the Voice of Firestone featuring Margaret Speaks, Monday evenings over Nationwide N. B. C. Red Network

AT ALL TEXACO STATIONS—AT ALL TYDOL STATIONS—AT ALL SOCONY STATIONS DISPLAYING FIRESTONE SERVICE SIGNS

The following Firestone dealers are prepared to serve you:

BARRABEE SERVICE STORES, Inc.
143 Brookline Ave., Boston
COMmonwealth 4900

FIRESTONE SERVICE STORES, Inc.
Kendall Sq., Cambridge
KIRkland 5850

BARRABEE SERVICE STORES, Inc.
40 Arsenal St., Watertown
MIDdlesex 3988

R. H. WHITE CO. (Fifth Floor)
Motorists' Department
HANcock 4100

FIRESTONE AUTO SUPPLY AND SERVICE STORES
78 Washington St., Quincy
PREsident 0200

ALLSTON
GIANT BATTERY SERVICE CO.
ALL PERFECT STATIONS
PARKWAY GARAGE
ARLINGTON
CHEVROLET MOTORS, INC.
CHARLES G. PEIRCE SERVICE STATION
BELMONT
WHEATON MOTOR SALES
BOSTON
ALL FISHER HILL STATIONS
ALL PERFECT STATIONS
BOWDOIN SQUARE GARAGE
CHEVROLET SALES & SERVICE
BROOKLINE AVE. GARAGE
DANEBY & DeVANTIER, Inc.
HARVARD-ARMENIA GARAGE
NATIONAL GARAGE
SYMBERT GARAGE
NORTH END PARKING CO.
PORTLAND ST. GARAGE
BRIGHTON
C. J. LEFFER
BROOKLINE
CHEVROLET SALES & SERVICE
CAMBRIDGE
HUBBARD MOTOR MART
HALEY MOTOR CO.
CHARLESTOWN
CHELSEA
MYRTLE GARAGE
CHELSEA AUTO PARTS CO.
CONCORD
MELROSE MOTOR SALES
DORCHESTER
NEPONSET AUTO CO.
EAST BOSTON
EVERETT AVE. AUTO PARTS
HULL
HULL GARAGE
HINGHAM
HINGHAM SERVICE STATION
LEXINGTON
LYNN
LYNN TIRE & SUPPLY CO.
MALDEN
EASTERN AUTO PARTS CO., INC.
MEDFORD
EASTERN AUTO PARTS CO., INC.
MELROSE
NEEDHAM
NEWTON
NEWTONVILLE
NEWTON CENTER
NEWTON HIGHLANDS
NORWOOD
NEWBURYPORT
EASTERN AUTO PARTS CO., INC.
PORTSMOUTH, NEW HAMPSHIRE
EASTERN AUTO PARTS CO., INC.
RANDOLPH
READING
BROOK & COWARD
REVERE
ROSLINDALE
EASTERN AUTO PARTS CO., INC.
SOMERVILLE
EVERETT AVE. AUTO PARTS CO.
STONEHAM
WAKEFIELD
BROWN'S LUBRITORIUM
WALTHAM
EASTERN AUTO PARTS CO., INC.
WELLESLEY
WELLESLEY MOTOR SALES
WEST ROXBURY
MURPHY & RICHARDS
WINCHESTER
MURPHY & RICHARDS
WINTHROP
DAN HONAN'S SERVICE STATION

NEW YORK STATE presents . . .

THE DRAMA OF THE FLAMING LEAVES

Mid-September finds New York State aflame with color . . . Beauty everywhere—the painted forests of the Adirondacks and the Catskills . . . The glamorous Finger Lakes . . . Picturesque Long Island's sea-rimmed vistas . . . The colorful panoramas of the Hudson, Mohawk and Delaware River Valleys . . . The unending scenic charm of the Niagara-Chautauqua region . . . Plus the best travel weather of the whole year . . . So plan some New York State rambles this Autumn . . . You'll find scenic thrills you'll never forget!

Write the Bureau of State Publicity, Conservation Department, Albany, N. Y., for free booklets telling you how to make the most of your Autumn trips.

NEW YORK STATE
THE STATE THAT HAS EVERYTHING

Hollywood | FILMS -:- PLAYS -:- MUSIC | Boston

BOSTON after DARK

By GEORGE HOLLAND

Though the circuitous channel rumor will that a state court man, due to fear the internal revenue lads from Washington for a quiz on finances and dog racing, got such a rise in temperature that he had to shed a few duds for the jetties . . . Which is sad as you'll always find someone when things are breaking good but what'll us guys do when the going gets rough . . . Anyway, here be some little tidbits which have been circulating around but which we have not heretofore had room to mention . . . Like the one about the Boston Symphony Orchestra's recent visit to Hollywood, where it was handed a swell welcome by the film colony, which included the usual number of autograph seekers. One of the latter was a new arrivee on riverboat gambling for dog racing, fellow and pockets a bit of a pay-off. He approached Leopold Stokowski and handed the kitty from the inside pocket. All of which is by way of saying that Stokowski, who must be somewhat used to the vagaries of the human species, was perfectly in the matter of the fan and racing . . .

• • •

FOOTSTEP FOLLOWER

All over town, schoolboy scribes seem to have overlooked a nice Everett H. S. feature . . . It's a quarter-century since old Charlie Brickley hooted 'em on the gridiron for this school, and then went to greater fame at Harvard . . . Now another Charlie Brickley, also with an educated toe, is playing football for Everett . . . He's old Charlie's Harvard nephew, is a six-footer and weighs 185 . . . The kid's name is Wm. J. Reid of Everett's welfare dept. and a brother of the ex-Harvard ace . . . Another brother is running for alderman at Everett . . . But young Charlie, an Everett H. S. junior, is the one to watch . . .

• • •

TAKE ENOUGH

Jack Arnold and the others at the Arnold Arms are getting used to the phony short rides . . . But who can blame them? . . . Even ready with fare? . . . Not a few . . . There were an outsider half dozen arriving in the course of the morning in the dashing-dashing-dashes as the cabs soon everything except what are hunted . . .

Charley Cohen, Jersey, who looked after a chicken hatchery, chief, compact, like a rabbit's foot, greenhouses and some money junk ashe claims he has, is the guy with a few and a mickey-and then dropped the line . . . Redfaced, he said to the cop, "I'm sorry, but I'm a married man."

• • •

ONCE OVER LIGHTLY

Before the start of the Harvard-Yale game, Ted Husing and Herb Lawrence, WNAC announcers, will broadcast a case of the Harvard-Yale game, Ted Husing and Herb Lawrence, WNAC announcers, will broadcast a case of the Harvard-Yale game . . .

CAGNEY WINS AGAIN

"Something to Sing About" has been so popular with patrons of the new Hub Theater that the film has been held over for a second week. Sharing honors with James Cagney is Evelyn Daw and they are shown above in a scene from the film.

Mary Small Headlines Met Bill

Said to be the most delightful assemblage presentation of new [illegible] season, "Union Capers," starring Conrad Nagel and Mary Small, came to the Metropolitan Theatre together with a [illegible] of Louis Sorin, opened [illegible] Monday. Sharing the headlines with Miss Small today [illegible] Warren Hull, Dorothy Dare and Henry Mac Small was four years old [illegible] Jack Kane also is the star [illegible] Nagel and Lucy Gilman [illegible] Sorin, with [illegible] Mary Small [illegible] Nagel [illegible] Kane also [illegible] Warren [illegible] Dare [illegible] Henry Mac [illegible] Small [illegible] four [illegible] old [illegible] Jack [illegible] Kane [illegible] also [illegible] the [illegible] Nagel [illegible] and [illegible] Lucy [illegible] Gilman [illegible] Sorin, [illegible] with [illegible] Mary [illegible] Small [illegible] Nagel [illegible] Kane [illegible] also [illegible] the [illegible] Warren [illegible] Dare [illegible] Henry [illegible]

Talent Quest Entrants Who Recognize Opportunity's Call

Director Will Interview Talent Quest Entrants

Continued from First Page

RARE OPPORTUNITY

TO GET INTERVIEWS

DEADLINE NEARS

TALENT QUEST RULES

1—Judges and music must be between the ages of 17 and 26.

2—The Quest is open to all residents of New England between these ages EXCEPT employees or members of the families of employees of Metro-Goldwyn-Mayer, Loew's Theaters, the Boston Evening American and the Boston Sunday Advertiser.

Girls or men who have had screen tests or have had extended motion picture work may be excluded.

4—Girls or men who have had professional stage experience will be permitted to enroll, however.

5—A photograph of the entrant must accompany each application.

6—Photographs submitted in the campaign will not be returned UNLESS full postage is sent for the purpose with the request to be returned.

7—All contestants selected for screen and voice tests must sign a standard Metro-Goldwyn-Mayer motion picture contract setting forth the terms of employment.

8—The Talent Quest ends Sunday, Oct. 10, 1937. Applications must be received before that date. Judges will not be considered.

9—Handling of all photographs and all entrants will rest solely in the hands of the Metro-Goldwyn-Mayer screen-testing staff.

CUT STANDARDS FOR TEACHERS

Miss Shapley To Wed Sept. 25

Planks for 2 Parties

Belt, Tobacco Firm Head, Dies

"I think our actions here today are a disgrace."

Dog Wins His 'Sit-Down'

Constance Worth May Seek Divorce

HAVERHILL BLAST VICTIM IMPROVES

THIS YEAR SEND YOUR YOUNGSTER

Back to School

With a Brand New

Portable Typewriter

ROYAL UNDERWOOD

REMINGTON CORONA

Complete with Carrying Case

Purchase Price $50.00

Rent at $5.00

3 Months

BOSTON TYPEWRITER CO.

61 BROMFIELD ST., BOSTON, MASS.

NEW ENGLAND TELEPHONE

EST. 1910

THE ANNUAL MOVIE Preview Edition IN THE GREEN SPOTLIGHT

ORDER YOUR COPY TODAY

News of the pictures you will see next year now in the making. News of the stars who will appear in them. Pictures of your favorite stars. Production schedules of studios. Your Hollywood "gossip" with England's praise or censure of the year.

WITH THE NEXT SUNDAY ADVERTISER

Largest Newspaper Circulation in New England

APPLICATION BLANK

American--M-G-M--Lowe's Screen Talent Quest

An opportunity for readers of the Boston Evening American and Boston Sunday Advertiser between the ages of 17 and 26 to obtain free M-G-M voice and screen tests in conjunction with the Loew's State and Orpheum Theaters.

Name _____ Age _____

Street Address _____

City _____ Phone No. _____

Color of Eyes _____ Hair _____

Height _____ Weight _____ Complexion _____

Legal Guardian _____

Education _____

Occupation _____

Dramatic training, if any _____

Stage Experience, Amateur or Professional _____

Sing? _____ Dance? _____

This entry blank, properly filled out, must be accompanied by photograph of the entrant and both must be mailed to the SCREEN TEST EDITOR, Boston American, 5 Winthrop sq., Boston, Mass., on or before midnight of Sunday, September 19. In signing and submitting this application, entrants agree to abide by the decision of the judges in both preliminary as well as final findings, and grant permission to the Boston American and Sunday Advertiser to publish their photographs and other information submitted herewith.

BLOOMBERG'S OF LYNN Your Living Room Suite

Re-upholstered in our own workshop!

ACTUAL PHOTO

$34.50 ALL 3 PIECES

$1 WEEKLY!

★ FREE PICKUP AND DELIVERY!

★ Upholstery, yes, down here in our Lynn factory. Custom built by expert craftsmen, a complete shop awaits you of the best for less. You are invited to inspect our shop.

- All new springs where necessary!
- Only pure white felt filling used.
- XXXX moss used for additional comfort.
- All new B. F. M. webbing used where necessary.
- Choice of fine patterns.
- Frames rebuilt like new!
- Act NOW—CALL BRE. 4551 or REV. 2112 or send coupon.

If you Can't Come In . . Mail This Coupon or Phone Breakers 4551 or Revere 2112 . . . and estimator Will Call With Samples

Name .....

Address ..... Apt. .....

City ..... Phone .....

Estimator to call on ..... Day

At ..... Time

PROMPT DELIVERY GUARANTEED

WORKMANSHIP GUARANTEED OR YOUR MONEY BACK!

BLOOMBERG'S

99-121 SUMMER ST., LYNN

WANTED: SALESGIRLS WHO WON'T FALL IN LOVE

DRAMA BEHIND THE SCENES IN A DEPARTMENT STORE

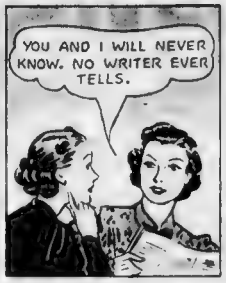

Below are dramatic scenes in FOR TODAY ONLY the complete novel by Margaret Lee Runbeck

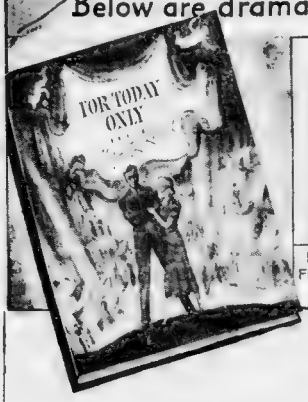

EVE PEABODY, DRESS BUYER, FINDS HER PHENOMENAL SALARY A BAR TO MARRIAGE

BUT WHY SHOULD SHE STRIKE THE MAN SHE LOVES

HOLLY, THE ADVERTISING WRITER, CONFOUNDS HER BOSS BY TELLING HIM SHE IS GOING TO HAVE A BABY

JUNIE, A YOUNG WIFE, IS CAUGHT SHOPLIFTING

READ THIS COMPLETE BOOK-LENGTH NOVEL IN OCTOBER PICTORIAL REVIEW-DELINEATOR

ENJOY ALSO THESE SUPERB STORIES—

SHOULD A DOCTOR'S WIFE GIVE UP HER LOVE LIFE FOR *Science?*

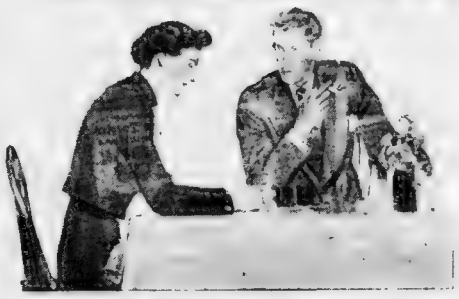

DAVID FRAZER, physician, was married to a charming woman, but his profession was his passion. Irene, his love-starved wife, fell in love with Alan, who loved her honorably but with intense desire.

Finally Alan said, "You've got to choose between David and me. If it's David, then we're not going to meet any more."

She wanted to marry Alan, yet she knew that without the support she gave to her temperamental husband, he would collapse—and his great work to conquer disease would be ruined.

Should she sacrifice the bliss she craved for the sake of unknown sufferers?

Here is a crisis so deeply human that you hear the heart beats of its characters as you read. You will be profoundly stirred by the story—

WHAT HOPE WE HAVE *by the famous novelist* **SYLVIA THOMPSON**

A GIRL OF THE *Paris Streets*

VINCENT SHEEAN, author of the best seller Personal History, says, "The story *The Civil Rites* is about the best I have ever written."

The Editor of Pictorial Review-Delineator thought so too. You will find it in this October issue. It is the story of a girl of the Paris streets who, despite her ill fame, had a mysteriously helpful influence over many men, including intellectuals.

THE CIVIL RITES
by **VINCENT SHEEAN**
Author of the best seller PERSONAL HISTORY

IF YOUR SON OR BROTHER FALLS IN LOVE WITH A FAST GIRL... WHAT CAN YOU DO ABOUT IT?

You've met a young man like Jim before. He's the one who, when the father dies, shoulders the load. It means a lot to his mother and sisters what sort of a girl he marries.

Jim Fleming had two girls. Judy was fast. Mary was sweet, wholesome, a real helpmate. Mary had spunk too, and it's because of that spunk that this story, *Family Man*, becomes the kind of story that gives you a pleasant glow when you finish it.

Family Man is the first of a series of delightful stories in which you meet all the seven Flemings — a typical American family. Be sure to read

FAMILY MAN
by **CLARA WALLACE OVERTON**

"THE *Credit Manager* WANTS TO SEE YOU!"

reducing... WILMA KINGSLEY, a luxury-loving girl who ran up charge accounts and filed the bills in her wastebasket. THOMAS FOSTER, an up-and-coming young credit man who stressed economy, canceled Wilma's credit account and then fell in love with her—and BARNEY DAVIS, a lovable spendthrift, who had an even bigger and better collection of unpaid bills than Wilma's.

Here's a love trio with the usual three angles, but with all sorts of new and delightful twists. Which of these two very different young men did Wilma marry? You'll be amazed but delighted with her choice.

DESIRABLE *by*
MARGARET CULKIN BANNING

KATHARINE BRUSH... Author of "Young Man of Manhattan," tells a tender story, *The First Dance*, which will bring back to you wistful memories.

DOROTHEA BRANDE... who wrote "Wake Up and Live," tells how *Any Woman Can Get the Best in Life.*

October Issue

Pictorial Review *Combined with* Delineator

10c
On Sale Now

PRIZE WINNER
in PICTORIAL REVIEW DELINEATOR
$100 TITLE CONTEST

In an advertisement of Pictorial Review Delineator which appeared last month in this newspaper, it was announced that an award of $100 would be made for the best name title for Faith Baldwin's story "Change," which appears in September Pictorial Review Delineator.

The prize has been awarded to
RAYMOND BECK, 630 W. 163rd St., City.

The winning title was SYLVIA'S WORLD.

Pictorial Review Delineator thanks the many thousands of readers who sent in titles, many of which had merit.

Western Auto Stores

2-Day SUPER-SAVINGS

Friday and Saturday Only

130 Brookline Ave.
DRIVE IN SERVICE
125 Federal St.
118 Brighton Ave., Allston
AMPLE PARKING SPACE
CAMBRIDGE, 688 Mass. Ave.
MALDEN, 200 Pleasant St.
QUINCY, 1536 Hancock St.
LYNN, 21 Market St.
OPEN EVENINGS UNTIL 9
Mail Orders Add 10¢
We Reserve the Right to Limit Quantities
Visit Associate Stores Located at DANVERS, WAKEFIELD, NORWOOD, DEDHAM, FRAMINGHAM AND GLOUCESTER

Ball-Bearing Full-Size Speeders
Leather
99¢
$1.39

2 Gallon can of 100 Pennsylvania Oil
Any SAE Grade in refiners sealed container
98¢
100% Pure Pennsylvania Motor Oil
Pour Your Own and Save

"Wearwell" Fully Guaranteed RED Inner Tubes
All popular sizes
74¢ to 97¢
Molded in Rubber Valve
Full circle molded. Tough thick and long lasting. Latest quality tube covers tape and tire fasteners

WIZARD Spark Plugs
Guaranteed for 10,000 Miles
Now people will use it
Big Gas Saving
25¢ Each Simply 29¢
MONEY-BACK TRIAL

FREE During Our 2-Day Sale
Full Gallon of Linseed Oil with 5 gallons or more of Wescote SUPREME HOUSE PAINT
Wescote Supreme House Paint Money Back Guarantee
The Finest HOUSE PAINT Money Can Buy!
Challenges comparison with any paint on the market, even those selling at $4 per gallon
$2.95 Per GALLON
Fully Guaranteed—Satisfaction or Your Money Back!
FOUR-HOUR ENAMEL 85¢
PORCH & FLOOR ENAMEL 75¢
VARNISH 85¢
VARNISH STAIN 35¢

Tough Sturdy PUNCHING BAG $1.65

Stop-Tail Lamp 79¢

Latest Valve-Type FOOTBALLS
"Beginners" 69¢
"High School" $1.15
VARSITY
$1.79

Easy Shave RAZOR BLADES 5 for 8¢

Auto Top Dressing 1 Pint 27¢

Big 39-Plate, 70-Amp. WIZARD Battery
$1.89
Installed FREE

WEARWELL Tires Save You 39% to 42%
For standard size and weight with new improved features which insure greater safety. Don't let our low price lead you to believe that WEARWELLS are cheap or inferior. Its our low buying power and direct from factory distribution that makes it possible for us to save you so much on quality that enables us to make you so much
GUARANTEED 1 FULL YEAR Against All Road Hazards

4.40-21 $4.65	4.50-21 $4.99	4.75-19 $5.23
5.00-19 $5.65	5.25-18 $6.25	5.50-17 $6.98

Other Sizes Similar Savings
Tires Mounted FREE
Easy Payments — as low as $1 per week

Marbled Hard Rubber Gearshift Ball 6¢

Ant-Glare VISORETTE 27¢

Pressure-Gun GREASE Best Quality Full Pound 12¢

OIL CAN 3½ oz. base Copperized 8¢

Tire Gauge 49¢

Valve Grinding COMPOUND Coarse and Fine 13¢

Jack Knife Key Case Good Leather 5¢

Anti-Shimmy 16¢ Easy to Install

SOLDER Acid Core 2 oz (16 ft) On spool 7¢

Window Sill AERIAL 99¢

Amber Safety Driving Lamp 88¢ $1.75

Brake Fluid Pint 32¢

WALL BRUSH 88¢

VARNISH BRUSH 9¢

New 1938 HOT WAVE Auto Heaters
Sizes For All Cars - Save You Half!
"JUNIOR" $3.99
"STANDARD" $5.45 $12.50 Value
"DE LUXE" $7.35 $15.00 Value
"MASTER" $9.65
Every one FULLY GUARANTEED Complete except for thermostat Thermostats if needed as low as one Expert installation small extra charge

10,000 Mile OIL FILTERS 79¢ FULLY GUARANTEED

Easy Reach Brake Lever 55¢

FLOOR MATS 32¢ 55¢

"Hi Power" MICRO HORN 47¢

Big, Handsome, New, 8 Tube TRUETONE Radio
8 Tubes at the Average Price of 5!
$42.95
10 Day Free Home Trial
Other Truetones $16.95 as low as
Pay as Little as $1 Per Week

New 5-Tube TRUETONE "Compact" in Beautiful BAKELITE Cabinet!
2 Dual-Purpose Tubes: 1-Tube Power and Performance!
$14.95
On-Back Upright

Tube Patch Outfit 6¢

Replacement Mirror Glass Clear 10¢

Headlamp Bulb 12¢

Ignition Points 7¢

Ignition COIL 69¢

Repair Kit Do it yourself quickly and accurately 15¢

Ball Bearing Double-Lift JACK 79¢

ELECTRIC Alarm Clock $1.79

$4.95 Electric Toaster 88¢ $1.19 $1.95

New Streamline WESTERN FLYER
$22.85
Other Western Flyers $25.95 to $42.95
EASY PAYMENTS—As Little As $1 Per Week—6 Months to Pay
Liberal Allowance for Your Old Bike!

SPOKE BRUSH 5¢

Tanned Chamois 35¢

Rubber Sponge 14¢

Touch Up Enamel 4 oz. can 25¢

GAS GAUGE FLUID 8¢

Save on Heavy Duty 2-Ply BIKE TIRES 77¢ $1.29

Streamlined BICYCLE HEADLAMP $1.09

Strong All Steel Luggage Rack for any Bicycle 27¢

Sturdy Steel Mesh Bike BASKETS 33¢

11-Piece Socket Wrench Set 85¢

Save 40% on MUFFLERS $1.39 95¢ $1.49

All-Purpose, Steel Strong Box 55¢

Finest 6½-inch Thin-Nose PLIERS 17¢

Set of Six End Wrenches 39¢

Rim Nut "X" Wrench 35¢

Bumper Guards 75¢

Chromium Grill and Trunk GUARD for all Late Cars 79¢

Torbert Macdonald New Triple Threat 'Find' at Harvard

Turn to Page 22, Sports Section

Comics **BOSTON AMERICAN** Sports

NEW ENGLAND'S GREATEST EVENING NEWSPAPER

EDITORIAL PHONE LIBERTY 4000 THURSDAY, SEPTEMBER 16, 1937 WANT AD PHONE LIBERTY 4000 15

THIS IS LIFE

—By—

Robert E. Rogers

The resignation of Assistant Secretary of Labor Edward F. McGrady in order to take a high-salaried job with the Radio Corporation

ROBERT E. ROGERS

[illegible] labor hardly enters.

[illegible]

No Career in Public Service for Ambitious Man

[illegible]

Natural for McGrady To Take Step He Has

[illegible]

Private Business Skims the Cream of Ability

[illegible]

HONEYMOON HINGES ON PRESIDENT'S PLANS

Planning their honeymoon today, subject to approval of President Roosevelt—this bride-and bridegroom-to-be seemed to be cheerfully sure of White House cooperation in their wedding arrangements, as they posed smilingly for the Boston Evening American cameraman. You'll have guessed, of course, who the sweethearts are. She's pretty Miss Ariene Eade of Lynn. He's Thomas Qualters, President Roosevelt's personal bodyguard. The marriage will be September 20, and the newlyweds will take a motor trip to Lake Placid—unless a presidential journey to the West should call Qualters back to his job sooner than he expects.

GUARD Here to WED

QUALTERS AID TO PRESIDENT

With a few days off "for marriage," Thomas Qualters, President Roosevelt's personal bodyguard, arrived in town today and was met by his bride-to-be, Miss Ariene Eade, of Lynn.

The nuptials will take place on Monday.

But the question of a honeymoon was still very much in doubt as the bridegroom may have to leave his bride on their wedding day to hurry back to the side of the President when he departs on a trip to the Pacific coast.

"I don't know whether we will be able to take a wedding trip or not," Qualters said.

"I expect to hear from the President by Monday. The Bermuda trip is out. We had to cancel our reservations.

"If I do have some time off we will probably make a motor trip to Lake Placid."

Qualters said President Roosevelt had given him permission to [illegible] capital.

HOME IN CAPITAL

The bride-to-be said she already had her home set up on Connecticut avenue in Washington.

On her wedding day she will wear a bridal gown of white moire and carry lilies of the valley with white orchids.

Her sister, Loretta McKinney [illegible] as matron of honor. The bridesmaid [illegible] Miss Eade's three [illegible] will carry bronze chrysanthemums [illegible] flower girls.

The President and Mrs. Roosevelt have sent a silver tea [illegible] as their gift to the young [illegible]

The President [illegible] Mrs. Roosevelt [illegible] the ceremony.

CEREMONY IN LYNN

"Mrs. Roosevelt tried her hardest to attend," Miss Eade said. "But she has to lecture that day and couldn't cancel it. But Mr. and Mrs. James Roosevelt will attend."

The wedding [illegible] Mrs. [illegible] Boston [illegible] the bridegroom [illegible] Mrs. [illegible] Lynn [illegible] Mr. Qualters [illegible] the New Ocean House [illegible] have been [illegible]

GIRL ABOUT TOWN

—By—

Marjorie McBride

If you are thinking of [illegible] time by "taking a course [illegible] couldn't be located in a better city. Aside from the schools and colleges, there are 25 institutions in Boston offering special instruction in handicraft.

MARJORIE McBRIDE

Lessons in silversmithing, jewelry repair and pottery [illegible] be given at the [illegible] Walker School of [illegible] Design [illegible] will be taught at the Craftsmen's [illegible] of Needlework [illegible] at Boston Y. M. C. A. you may learn to make musical instruments and stained glass [illegible] leatherwork is also [illegible] Listed there, as well [illegible] the making of [illegible] the crystalline crafts [illegible] will be taught at the Fenway [illegible] weaving at the Garden [illegible] and [illegible] at the Hobby Shop.

Robert Gould Shaw House [illegible] struction in [illegible] ceiling is part of the course [illegible] Museum of Fine Arts [illegible] shades and fancy [illegible] the Trade School [illegible]

Tapestry Weaving, Celluloid Etching

Colonial rug making [illegible] School of Handicrafts [illegible] marionettes [illegible] crafts teachers [illegible] shoe craft, [illegible] [illegible] classes in basketry [illegible] at Wells Memorial Institute [illegible] tunity school has a [illegible] on its schedule.

The great boom in [illegible] during the early years [illegible] took it up as being better [illegible] on the drawing board, but [illegible] who learn a craft [illegible]

Dancers Own Lingo Revealed by Stars

Dancers have their [illegible] Ruth [illegible] and George Murphy [illegible] Ruth was Melody of 1936 [illegible] Orpheum [illegible] 'slanguage' [illegible]

Of course a [illegible] "gams." Some girls [illegible] ers are members of an [illegible]

An acrobatic dancer [illegible] An aimless or awkward dancer [illegible] 'Chip it up a little more,' means [illegible] and faster. Tap shoes are [illegible] dancer is a 'hoofer.' A [illegible] 'hoofer-head.'

* * *

You're always [illegible] people are saying about [illegible] missioner Timilty doesn't [illegible] astic the people on Beacon Hill [illegible] establishment of a regular police station in Joy street.

They don't have to cross over to Tremont street now to find an officer. The patrolmen are frequently seen on the hill and [illegible] bodied panhandlers on the Common [illegible] as brazen as they [illegible] working girls and belligerently demand a dime.

* * *

So His Face Turned Redder Than Lobster's

Mr. J. W. Reardon, the associate [illegible] Boston Sunday Advertiser who has been [illegible] ing his vacation in the Maine woods as a [illegible] oughly disillusioned man. He doesn't know what the world is coming to.

Planning to entertain [illegible] treat, Mr. and Mrs. Reardon [illegible] a typical New England dinner. The Maine party arrived [illegible] and [illegible] was no opportunity [illegible] fresh from the coast.

They called up a [illegible] camp. The lobster arrived in cans. And the Mortrealers read the labels and [illegible] come all the way to Maine to eat lobster [illegible] in Chicago and caught in South America.

* * *

When Robert Benchley was [illegible] ter, never dreaming [illegible] as a humorist and [illegible] fireman. Not long ago he revealed that [illegible] ambition in an interview [illegible] ter fire department. [illegible] chief.

He has a gold badge and everything now. Probably plump Mr. Benchley has lost the [illegible] urge to run with the engines, but life is like that.

P.A. O'Connell Sees School Teachers Job Providers

The state of Massachusetts [illegible] said, would be first to [illegible] ment if it can produce [illegible] again to swing its big mill [illegible] which caused the present [illegible] ton and other [illegible] and characterizing [illegible] ership as you may [illegible] those we already have.

We are told that upward of [illegible] people [illegible] in Massachusetts are without jobs. The estimate seems high, but [illegible] the figures at its face value it means that what we need is about 12,500 more employers like those we already have.

There are quite as many business opportunities today as have existed in any period of our history. There may be even more because the rapid pace of invention and rising standards of living create needs and markets for those who are sufficiently alert to see them."

FARNUM'S REPORT REKINDLES FEUD

[illegible]

High Registration Seen at Tufts as Students Gather

[illegible]

Reveal Wedding Of Joan Harding

The marriage of Joan Harding [illegible] daughter of Mr. and Mrs. Robert F. Harding of Fells Road Winchester, was [illegible] place on Saturday in Reno, Nevada was revealed today. The bridegroom is Robert H. Dane, son of Mr. and Mrs. Stewart J. Dane of Hyannis Ca[illegible]

The bride, a frequent competitor in North Shore Cohasset and Metropolitan Club horse shows has been visiting her sister, Mrs. J. A. Schmidt of Reno. It was in Nevada that she met her husband-to-be.

The Harding family in Winchester announced that they had been aware of the wedding plans for some time. The couple will reside in Hornitos, Cal.

She Quits Society for Stage

N. Y. MATRON ENJOYS WORK

[illegible]

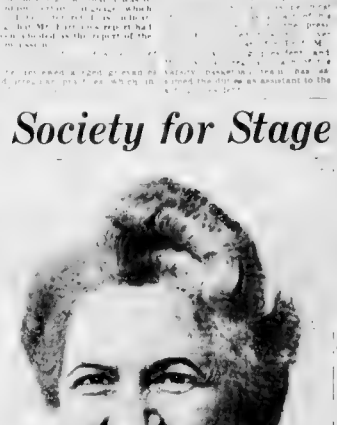

MRS. PASCALL RAMSEY HARROWER

Lost Breakfast in Bed Only Regret

Shower Tendered Ellen F. Graves

A shower was held [illegible] E. Graves [illegible] by 75 girl friends and [illegible] associates at her home in Washington street, Charlestown last night. Miss Graves received numerous gifts.

The shower was tendered Miss Graves in honor of her approaching marriage Sunday afternoon, October 3, in St. Mary's Church, Charlestown, to Herbert T. Lynch of Monument square, Charlestown, a police officer attached to the Mattapan station.

Miss Frances Gosbee [illegible] and Miss Ann Hogan of Cambridge were in charge of the arrangements.

Boy Recovering After Bay Rescue

An 11-year-old South Boston lad rescued from a chilling sea by Coast [illegible] said-to-[illegible] [illegible] suffered [illegible] waves on a home-made raft a quarter-mile into Dorchester Bay, was recovering at City Hospital today.

The boy, John Flaherty, of Newman street, South Boston, saved himself from drowning by lashing himself to the flimsy raft. He had stripped off his overalls and was clad only in shorts.

Lynch to Run

Pointing to tax cuts of 50 cents last year and 90 cents this year in Cambridge taxes, Mayor George D. Lynch has announced his candidacy for re-election.

Shot by Officer, To Go on Trial

Suffolk County authorities today prepared for the trial of Francis J. O'Keefe, who was shot by Special Officer Vernon L. White last July 26 when he allegedly resisted arrest.

O'Keefe was indicted on three counts of assault with a dangerous weapon with intent to murder, assault and battery upon a police officer and carrying a revolver. His companion, Victor Friedburg, was indicted on charges of assault and battery upon a police officer and assault with a dangerous weapon with intent to commit murder.

Roxbury Mother Seeks Missing Son

From a Roxbury mother's sick-bed came a plea to police today to find her son, Leo Z. Fish, 20, missing from home in Georgia street since May 5. The youth, police were told, was last heard from in New York.

Boston police also received today an appeal from Mrs. J. Sappington, of Maryland avenue, St. Louis, to try and locate two sisters of George Hunt, whose body lies in the St. Louis city morgue awaiting a claimant.

Doherty Opens Drive For Legion Leader

BAY STATE HAS EVEN CHANCE

Sept. 16 One ... candida'es ... commander, ... Woburn, ... today started ... business of cam... his arrival ... National Legion ...

... a banner from the Bay ... a former vice-comman... erected an excellent ... three other can... and it was be... headquarters.

BILL DOYLE DANIEL J. DOHERTY

Bill Doyle, who is campaign manager for Daniel J. Doherty, of Woburn, in the race for national commander of the American Legion, is shown here in a strategy huddle with the candidate himself at New York. They are looking over material which will be used even before the sessions open September 20. Doherty is considered one of the leading four candidates for the post, and has the solid backing of the New England delegation.

Special Trains, Boat To Carry Bay Staters

...

LOOKS LIKE THEIR BUDDY IS WINNER

DOOMED to Easy Money POLICY

HANEY TELLS US WHY

By LEWIS HANEY
(Professor of Economics New York University)

New York Sept. 16 ... Hig... ... has been ... as I stated ... Wall ... Boomed ... easy money ... ...

BUSINESS **BOSTON AMERICAN** FINANCE

NEW ENGLAND'S GREATEST EVENING NEWSPAPER

BOSTON, THURSDAY, SEPTEMBER 16, 1937 17

Rail Gross Off in August

By HUGH E. BRADSHAW

COPPER Selling Stems RALLY

STEEL SHARES CONTINUE UP

NEW YORK CLOSE

Today's Sales 750,000

Last Sale Printed on Tape At 3 09

WHEAT Farmers REBEL

WALLACE'S PROPOSALS HIT

Rukeyser Told of Labor

By MERRYLE STANLEY RUKEYSER

Copyright, 1937, by Boston Evening American

—A—

	Div	High	Low	Close	Chg
Acme Steel	4	71	69	71	¾
Adams Ex	10g	19½	19	19	
Address	1 40	28	28	28	
Air Reduc	1 e	68	66 ⅝	68	
Alaska Jun		5	5	5	
Alaska Juneau	60e	14	10⅝	10⅝	
Allegheny		2¾	2½	2½	
Allegh Ludlum		33	32	32	
Allen Ind		2½	2	2	
Allied Chem	7 e5	200	200	200	
Allied Kid		18	18	18	
Allied Mills		20	19	19	
Allis Chal	2 e	63	61	61	
Alpha Portl Cem	1	18	17	17	
Amer Can		4¾	4¾	4¾	
Amer Ch Sug	6 50	54	53	53	
Am Brak	2	38	36	36	
Am Brak W		98	97	97	
Am Cyan B	2	47	46	46	
Am Encaus Tub	1	17	17	17	
Am Hide & L		12	12	12	
Am Hide & L pf	3	50	50	50	
Am Home Prod	3	97	96	96	
Am Ice		50	50	50	
Am Int Corp	1	17	17	17	
Am Locom		23	22	22	
Am Metal	50	24	24	24	
Am Rad & S S	1	17	16	16	
Am Roll Mill	1	30	29	29	
Am Safety Raz	1	20	20	20	
Am Seat		4	4	4	
Am Smelt & R	2	68	67	67	
Am Smelt & R pf	4	110	110	110	
Am Stl Fdry	1	18	18	18	
Am Sugar	3	52	51	51	
Am Sugar pf	7	140	140	140	
Am Tel & Tel	9	151	150	150	
Am Tob B	5	98	97	97	
Am Type Fdrs		2	2	2	
Am Water Wks		6	6	6	
Am Woolen		20	19	19	
Am Woolen pf	7	90	90	90	
Anaconda	3	30	29½	29½	
Archer Dan M	1	32	31	31	
Armour Ill B		5	5	5	
Armour Ill pf	6	90	90	90	
Armour Ill pf	7	97	97	97	
Armstrong Cork	3	57	56	56	
Assd Dry Gds	1	18	18	18	
Assd Dry Gds 1st pf	7	110	110	110	
Assd Dry Gds 2d pf	7	110	110	110	
Atch T & S F	5	152	151	151	
Atl Coast Line	6	110	110	110	
Atl Gulf & W I		10	10	10	
Atl Refining	1	21	21	21	
Atlas Powder	2	40	40	40	
Atlas Powder pf	7	140	140	140	
Austin Nich	1	15	15	15	
Auto Voting Mach		2	2	2	
Avco Mfg		4	4	4	
Avery		3	3	3	
Avery pf	6	30	30	30	
Avia Corp	1	6	6	6	
Aviation Corp		3	3	3	
Avon Prod	1	20	20	20	

—B—

	Div	High	Low	Close	Chg
Babcock & W		9	9	9	
Baldwin Loco		14	14	14	
Baldwin Loco pf		82	82	82	
Baltimore & O		9	9	9	
Baltimore & O pf		22	22	22	
Bamberger	2	40	40	40	
Bangor & Aroos		1	1	1	
Bangor & Aroos pf		4	4	4	
Barber Asph		13	12	12	
Barnsdall		4½	4½	4½	
Bayuk Cigars		32	32	32	
Beatrice Creamery	1	20	20	20	
Beech-Nut Pack	2	40	40	40	
Belding Hem		14	14	14	
Bendix Aviation		27	27	27	
Benguet Con		1	1	1	
Best & Co		30	30	30	
Bethlehem Steel	3	70	70	70	
Bigelow-Sanford		6	6	6	
Bigelow-Sanford pf	7	110	110	110	
Black & Decker		20	20	20	
Boeing Airplane		14	14	14	
Bohack (H C)		4	4	4	
Bohack (H C) 1st pf	7	100	100	100	
Bohack (H C) 2d pf	7	100	100	100	
Bon Ami B		50	50	50	
Borden	2	32	32	32	
Borg-Warner	3	50	50	50	
Boston & Maine		2	2	2	
Boston & Maine pf		4	4	4	
Bower Roll Bear	1	20	20	20	
Brad Lead		5	5	5	
Briggs Mfg	2	30	30	30	
Briggs & Stratton	1	20	20	20	
Bristol-Myers	3	70	70	70	
Brooklyn Edison	2	40	40	40	
Brooklyn Union Gas	2	40	40	40	
Brown Shoe	2	40	40	40	
Brown Shoe pf	4	80	80	80	
Brunswick Balke	1	20	20	20	
Bucyrus-Erie		6	6	6	
Budd Wheel		4	4	4	
Bulova Watch	1	20	20	20	
Burlington Mills		13	13	13	
Burrell Techni		4	4	4	
Burroughs		6	6	6	
Bush Term	1	20	20	20	
Butler Bros	1	20	20	20	
Butler Bros pf	4	80	80	80	
Butte Copper		5	5	5	
Byers A M		15	15	15	

—C—

	Div	High	Low	Close	Chg
Calif Packing		30	30	30	
Calif Pet	1	15	15	15	
Calumet & Hecla		5	5	5	
Campbell W & C		27	27	27	
Canada Dry		19	19	19	
Canadian Pac		10	9	10	
Carpenter Steel	1 60	25	25	25	
Case & Inc	15	6	6	6	
Case J I		147	147	147	
Caterp Tract	2	96	93	93	
Celanese C	2	29	28	28	
Celotex		30	30	30	
Cen Aguir	1	20	20	20	
Cent Foundry		5	5	5	
Cent Hud G & E		19	18	18	
Cent Sta Sug		9	9	9	
Century Rib	30	8	8	8	
Certain-Teed	4	62	62	62	
Certain Teed pf		93	93	93	
Champ Pap	2	49	49	49	
Champ Spark	3	57	57	57	
Chesapeake	2 80	46	45	46	
Chesapeake pf		90	90	90	
Chic Corp		4	4	4	
Chic Mail Ord		70	70	70	
Chic Pneu Tool	1 50	20	20	20	
Chic R I & P		4	4	4	
Chic R I & P pf		8	8	8	
Chic Yellow Cab		19	19	19	
Chickasha		18	18	18	
Childs Co		8	7	8	
Chrysler	7 e	99	97	99	
Cities Svc	1	16	16	16	
Cities Svc pf	2	74	74	74	
Clett Peab	1	21	20	21	
Coca-Cola	3	198	197	198	
Colgate		50	15	15	
Collins & A	4 e	43	42	43	
Colo Fuel & I	1	26	25	25	
Colo Fuel & I pf	6	26	25	25	
Colum Gas & E		12	11	11	
Com Credit	4 e	57	56	56	
Com Inv Tr	4	57	57	57	
Com Solv	60	12	11	12	
Comm'l Mk Sec		2	2	2	
Comm'l Solv pf	3	48	47	48	
Comwlth Edison		94	93	94	
Congoleum	2	34	32	34	
Cons Aircraft		17	16	17	
Consol Cigar		9	8	8	

—C—

	Div	High	Low	Close	Chg
Con Edison	1 80	21	21	21	
Cons Essex		2	2	2	
Cons Film Ind		10	10	10	
Cons Laund		7	7	7	
Consolidated Oil		6	6	6	
Consolidated Oil pf	60e	13	13	13	
Consol Ret Stores		2	2	2	
Cont Can		44	42	42	
Cont Can pf		120	120	120	
Cont Diamond		11	11	11	
Cont Ins		40	40	40	
Cont Mot		2	2	2	
Cont Oil Del		20	19	19	
Cont Steel		14	14	14	
Corn Exch Bk		30	30	30	
Corn Prod	2	80	80	80	
Coty Inc		3	3	3	
Crane	2	40	40	40	
Cream of Wheat		50	50	50	
Cream Wh pf		110	110	110	
Crosley		4	4	4	
Crown Cork		44	42	42	
Crown Zeller	2	35	35	35	
Crucible		18	18	18	
Crucible pf	5	100	100	100	
Cuban Am Sug		6	6	6	
Cudahy Pack	2	40	40	40	
Cuneo Press		14	14	14	
Curtis Pub		1	1	1	
Curtis Pub pf		2	2	2	
Curtiss-Wright		3	3	3	
Curtiss-Wright pf		20	20	20	
Cutler-Hammer	3	70	70	70	

—D—

	Div	High	Low	Close	Chg
Davison Chem		13	13	13	
Dayton Pump		5	5	5	
Deere & Co	1	21	21	21	
Deere & Co pf	7	140	140	140	
Del & Hud	3	100	100	100	
Del Lack & W	2	50	50	50	
Denver & R G W		2	2	2	
Denver & R G W pf		6	6	6	
Detroit Edison	1	30	30	30	
Detroit Harvester		2	2	2	
Detroit Mich Stove		3	3	3	
Detroit Steel		6	6	6	
Devoe & Raynolds A		30	30	30	
Diamond Match	2	30	30	30	
Distillers Corp		3	3	3	
Dodge Mfg		4	4	4	
Dome Mines		20	20	20	
Douglas Aircraft	2	50	50	50	
Dow Chem	3	70	70	70	
Dresser Mfg		6	6	6	
Drug Inc		4	4	4	
Du Pont	5	160	160	160	
Duquesne Light	2	30	30	30	
Durham Hos		3	3	3	
Durham Hos B		3	3	3	
Durham Hos pf	6	90	90	90	
Durham Hos pf	7	100	100	100	
Durham Hos pf	8	110	110	110	
Durham Hos pf

Betty Alden on 'Beacon Hill'

Margaret Harding Eustis Weds In Milton Church Ceremony

By BETTY ALDEN

THE OLD ADAGE about changing the name isn't bothering Margaret Harding Eustis, for she has changed two lovers in her last name by becoming the bride of Thomas Gray Curtis . . . Eustis and Curtis are so phonetic-like that Peggy will be able to write her signature with the necessary flourish right from the start and need not [illegible] name over at all later again on odd scraps of paper as many girls have to do . . .

Peggy was married to Mr. Curtis in the First Parish Church in Milton this afternoon . . . The Rev. Vivian Pomeroy officiated at the ceremony which was followed by a reception at the home of Mr. and Mrs. Frederick A. Eustis [illegible] . . . The estate has been in the Eustis family for [illegible] years.

Miss Eustis wore a white [illegible] wedding dress of cream crepe de chine fashioned over satin and a panel of orange blossoms and a veil of Brussels lace which belonged to her grandmother, Mrs. Augustus P. Loring. She carried a bouquet of white orchids and lilies of the valley . . . Among the bridesmaids were Mrs. Edward Norris, Jr. of Brookline, Mrs. Whitney Hitchcock of Cambridge and Evelyn Tyson Eustis, sister of the bride . . . Their dresses were [illegible] of deep blue moire taffeta [illegible] . . .

Mrs. Curtis [illegible] . . . Mrs. Mary Kidder [illegible] . . . Mrs. Eugene [illegible] . . . Mrs. Frederick [illegible] . . . Mrs. Edward [illegible] . . . Mrs. Edward [illegible] . . . Mrs. Edward

Self-Made Girl

By Hazel Livingstone

What Has Happened

[illegible] the rest of the five poverty-stricken Perrys, [illegible] a small frame house in the country [illegible] Because she is the youngest and prettiest, [illegible] considers herself [illegible] Mrs. Wagner [illegible] Scott's stepdaughter. [illegible] Thelma, whose [illegible] Mrs. Wagner [illegible] Scott's grandson. [illegible] Linda [illegible]

Now Continue:

CHAPTER IV

Linda went home, with the blue and white dress in a slim lavender and silver pasteboard box.

Mrs. Perry looked for the price tag and shook her head worriedly.

"You oughtn't to take anything so expensive. I didn't mind the other things so much—but this—this is different."

"Oh [illegible] nothing to them," Linda said, lightly.

[illegible] Mrs. Wagner [illegible] Scott's stepdaughter. [illegible] Thelma, whose [illegible]

[illegible] LEGITHIN [illegible]

[illegible] "What's the matter?"

[illegible] Oh, just off the line and hard to find. But I'm going to [illegible] Cousin tomorrow."

[illegible] "Darling," she said. "He's wonderful! I don't know what there is about him, but he's different. His eyes! Did you notice his eyes?"

"DID I?" Of course I did. Well, naturally anyone would. But I don't believe you did more than speak to him, so I didn't know that you even saw him. You certainly didn't dance with him."

"And very much," Linda giggled. And when she saw that Constance wasn't frowning, she was talking about Edgar's BROTHER. It took some explaining to get it all straight.

[illegible] to go home to Washington for a week with their father, and then school."

(Continued tomorrow)

College or Business 'Musts'

By ANNICE BRINK
Fashion Editor

IT'S A foolish girl who doesn't take full advantage of the glamour even frankly bread-and-butter fashions offer nowadays!

When that core of cozies, muskrat, goes silvery-[illegible] it's own [illegible]

[illegible] shouldered [illegible] Their all medium [illegible]

[illegible] FOR HOLIDAY INFORMATION [illegible] Annice Brink [illegible]

Fruit Juices In Great Varieties

Perfect Thirst Quenchers

MARTHA LEE

HAVE you noticed what a growing family the thirst quenchers are?

No longer are we limited [illegible] seems that every [illegible] the new drinks [illegible]

[illegible] SCONES

4 cups flour
1 tsp. soda
2 tbsps. baking powder
1 cup sugar
1 cup butter
2 eggs
1 cup sweetened evaporated milk, diluted
1 cup sour cured

[illegible] PINEAPPLE CHARLOTTE RUSS

[illegible]

Married Comrades

By Adele Garrison

CHAPTER 167

"Oh! Auntie Made Marion exclaimed when she had hugged me so tightly that I found difficulty in regaining my breath.

[illegible] Palmer Street has some sort of reputation as [illegible] Can dem state and possess it [illegible] That means [illegible]

[illegible] I am drawing any kisses and embraces."

"You are so," Marion declared emphatically, flying over to him and giving him a hasty but affectionate hug and a kiss that landed somewhere between his [illegible]

"You were very much," Linda giggled. And when she saw that Constance wasn't frowning, she was talking about Edgar's BROTHER. It took some explaining to get it all straight.

[illegible] to go home to Washington for a week with their father, and then school."

(Continued tomorrow)

Marion's eyes widened in suddenly alarm.

"Oh! what is the matter? she [illegible] which make it impossible for me to leave the house without an escort."

"Oh, it quarter to nine I want [illegible] I said. "We haven't time. I [illegible] you leaving this room. I'll have [illegible] facts ate these which we [illegible]

(Continued Tomorrow)

New Allen Novel In Cosmopolitan

His first novel since the best- [illegible] In the same [illegible] author "Anthony Adverse." Hervey Allen writes a [illegible] sketch of the [illegible] Adverse," [illegible] Allen [illegible] Cosmopolitan [illegible] October [illegible] Cosmopolitan [illegible] magazine.

The new [illegible] portrait [illegible] Wait Among the Hate Makers [illegible] characters are the soldiers [illegible] home [illegible]

[illegible] They are ordinary people [illegible] from a cross section of army life.

But the romance, however, centers about a colonel in the sixth Pennsylvania Cavalry and the woman he loved. Vainly they tried to find peace in a world where there was no peace.

League Fair Building Falls

Paris, Sept. 16 (INS)—A [illegible] all of brass rails, the final [illegible] League of Nations building at the Paris Exposition grounds collapsed today.

Nervous Exhaustion Unchecked May Undermine Your Health!

JITTERY TIRED JUMPY NERVES NEED A TONIC A FOOD A STIMULANT

CHENEY'S NERVE PHOSPHATES

Act directly on the inner nerves of [illegible]

Pint-Bottle $1 By Mail $1.10

G. S. Cheney Co.
Druggists and Herb Specialists
15 UNION ST., BOSTON

BARGAINS IN GOOD USED CARS

Perfect motoring days are ahead! Buy a good used car and make the most out of the best season of the year. You'll find many a wonderful used car buy in today's American Want Ads to speed you on your way!

BOSTON AMERICAN Used Car Want Ads

ARE YOU NERVOUS?

[illegible] you want to [illegible] Pain Extinguisher [illegible] Vegetable Compound [illegible] PAIN-EXTINGUISHER [illegible] COMPOUND [illegible] Approaching [illegible] For free trial bottle write to 403 Cleveland Street, Lynn, Mass. Don't be a three-quarter wife. Take LYDIA E. PINKHAM'S PERFECTED COMPOUND and Go Smiling Through.

Look Beautiful! with A "NATURAL" Complete CROQUIGNOLE WAVE $1.25 (Value $2.50)

Not An Experiment in Cheap Waves

'NATURAL' WAVE Finger Wave Completely Dried 25c

PRESCRIBED WAVES

Perfect Croquignole	$3.00
Eugene Croquignole	$5.00
Machineless Wave	$5.00

UNITED Permanent Wave
8 WINTER ST., Suite 604
Devonshire 6981 4th Floor
Open Evenings by Appointment

1000 ITEMS MUST GO!

[illegible] FURNITURE [illegible] CLEARANCE

3 DAYS! THURSDAY FRIDAY and SATURDAY

[illegible] OTHER ITEMS [illegible]

MORGAN'S USED STORE 1020 MAIN AVE. ROXBURY

Open Saturday Till 6 P. M.

Radioland Reflections

By N. F. T.

GAY and glamorous Glenda Farrell and fine acting Frances Lederer are named by Bob Burns sending word of his guest personalities (WNAC) for the "Music Hall" feature between 10 and 11 o'clock tonight.

U. S. Marine Band Concerts to Aid Basket Fund

Congress Is Doing Its Home Work

By ARTHUR "BUGS" BAER

Best Bets Tonight

5:45 p m—WAAB—

8:00 p m—WEEI—

9:00 p m—WNAC—

10:00 p m—WNAC—R

10:00 p m—WEEI—Y

10:00 p m—WBZ—

11:00 p m—WMEX—

Best Bets Tomorrow

8:15 a m—WNAC—

9:15 a m—WMEX—

9:20 a m—WCOP—

11:00 a m—WEEI—

11:15 a m—WMEX—

1120K—WCOP—267.7M TODAY

1120 K—WCOP—267.7 M TOMORROW

WORL—TODAY

FOR Real FUN Play PIANO ACCORDION

EXPERT TEACHERS UNDER SUPERVISION OF FRANK GAVIANI

YOU GET Piano Accordion 12 PRIVATE LESSONS Books Case Complete $1.00 a week

Easy to Play

Pay Only Small Enrollment Fee and Take Accordion Home

C. G. CONN, Ltd. INC. 1915 MOTOR-MART BLDG. Ground Floor 220 STUART ST. at CHURCH ST.

DEAR RUTH:

Thanks for the tip! I followed your advice and the hunting Barbara Holmes had just the house I've dreamed about. Can't wait to have you see it. Come over real soon.

KAY.

Up-to-the-minute listings are on file at the Barbara Holmes Rental Bureau. R. H. White Co., HANcock 4100.

LEARN TO PLAY

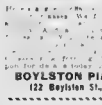

BEFORE YOU BUY!

BOYLSTON PIANO CO.
122 Boylston St., Boston

I am interested in your Accordion classes. Please send details without obligation.

NAME

ADDRESS

Dr. Hewson Dental Co.
DENTISTS
DR. T. E. SKILL
SUCCESSOR
427 Washington St
Boston, Mass.
Opp. Filene's Hub 1335
Worcester, 442 Main St

GOLD & SILVER WANTED

We Buy Old Gold, Jewelry, Watches, Chains, Rings, Medals, Dental Gold, Silver and Platinum

PEASE & CURREN
5 BROMFIELD ST.

JOE PALOOKA — Intellectual Partner

JOE AND ONE OF THE PILOTS MAKE SET OFF THRU VIRGIN FOREST IN SEARCH OF A RANCH HOUSE OR SOME MEANS OF COMMUNICATION.
KIN YA CONTACT ANYWUDDY?
IT SEEMS I CAN'T MY BATTERIES ARE TOO LOW.
I'M SCARED MR. WALSH I MEAN I ACTUALLY AM.
TUT, TUT, WE'LL BE FINE IN NOTHING FLAT.

SECRET AGENT X-9 — A G-Man Goes Native

ROY POWERS, EAGLE SCOUT — Reviewed and Approved by the Boy Scouts of America — On Roy's Trail

NOBODY'S CROSSED THIS TRAIL FOR SOME TIME
WE'VE COME BACK AT LAST FOUR MILES HOW, HAVEN'T WE CAUGHT
ALL OF THAT AND THEN SOME
SCOUT LAW
A SCOUT IS FRIENDLY

BARNEY GOOGLE — Money Isn't Everything

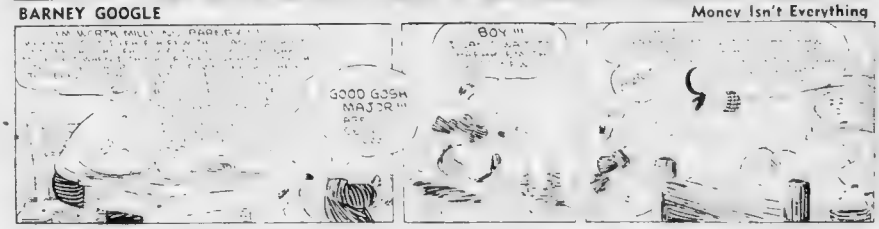

LITTLE JIMMY — Uncle Silas Spratt

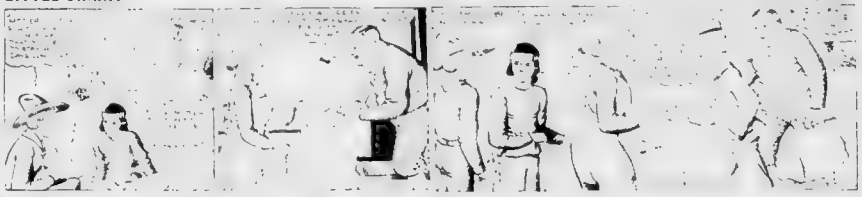

TODAY'S RADIO TIMETABLE OF PROGRAMS—THURSDAY, SEPTEMBER 16

	550 K—WEEI—508 M	950 K—WBZ—303 M	1230 K—WNAC—244 M	1410 K—WAAB—213 M	1500 K—WMEX	830 K—WHDH—361 M	
12:30	Helen Trent Romance	Strolers' Matinee	Sing'n' Sam	Italian Program			12:30
12:45	Our Gal Sunday	Strolers' Matinee	Community Voice	Pa on Program			12:45
1:00	Betty and Bob	Harvey and Del	News	Women's Clubs Next	Man of Mystery		1:00
1:15	A Churches Hymns	Hal Gordon songs	Gal Interne	Safety Lecture	Melody Moods		1:15
1:30	A Woman's Daughter	Farm Home Hour	Strang Quartet	Legislative Forum	Melody Moments	Popular Songs	1:30
1:45	Hymns and Its Persons	Farm Home Hour	The Homegrowers	Concert Interlude	Melody Moments		1:45
2:00	Page from Your Life	Farm Home Hour	Music Guild	Voice of Experience	Melody Moments		2:00
2:15	Jack and Loretta	Farm Home Hour	Music Guild	Racing Matinee	Melody Moments	Dick Humberto Strings	2:15
2:30	News	Home Forum	Wise Men	Racing Matinee	Melody Moments	Afternoon Musicale	2:30
2:45	Between Bookends	Home Forum	Musical Roundup	Racing Matinee	Melody Moments	Afternoon Musicale	2:45
3:00	Theatre Matinee	Light Opera Company	Pepper Young Family	Racing Matinee	Melody Moments	News	3:00
3:15	Theatre Matinee	Light Opera Company	Ma Perkins	Racing Matinee	Melody Moments	Ann Vernon piano	3:15
3:30	Do You Remember?	El Caballero	Vic and Sade	Racing Matinee	Melody Moments	Tea Time Tunes	3:30
3:45	New Voices	Swing Serenade	The O'Neills	Racing Matinee	Melody Moments	Tea Time Concert	3:45
4:00	Stock Quotations	Club Matinee	Lorenzo Jones	Racing Matinee	Melody Moments	Ranch Rascals	4:00
4:15	Radio Bulletin	Club Matinee	The Guiding Light	Racing Matinee	Melody Moments	Children's Broadcast	4:15
4:30	U. S. Army Band	Club Matinee	Mary Marlin	Narragansett Race	Melody Moments	Organ Requests	4:30
4:45	U. S. Army Band	Club Matinee	Road of Life	Racing Matinee	Melody Moments	Melody Musicale	4:45
5:00	Polo Semi-Finals	Lucille and Lanny	London and Ben Bow	Racing Results	Melody Moments	Melody Musicale	5:00
5:15	Polo Semi-Finals	S. Gracey, Songs	Donald Van Wart	Racing Matinee	Melody Moments	Melody Musicale	5:15
5:30	Boston Hour	Singing Lady	Don Winslow	Racing Matinee	Dinnerland Youth	Twilight Serenade	5:30
5:45	Boston Hour	Tone of Us	J. Johnston, songs	Uncle Noel Bar W	Organ Page Club	Melody Band	5:45
6:00	News	Little Show	News	Dinner Concert	News	Baseball Scores	6:00
6:15	Musical Appetizers	Little Show	Baseball Scores	Dinner Concert	Drama Review	Dick and Bob	6:15
6:30	Football Forecasts	Tony Pastor songs	Musical Roundup	Baseball Scores	Talking Women	Bergren Brown Orch.	6:30
6:45	Success Doctor	Lowell Thomas	John Gedin, songs	Racing Results	Talking Women	Four Nagers	6:45
7:00	F. MacCormack	Jane Ace	Amos 'n' Andy	News	Song Band	Hi Hat Orchestra	7:00
7:15	Dinner Time Revue	Headon, songs	Vocal Varieties	Tom Bonch's Orch	Lone Star Trail	Howard Cain	7:15
7:30	Lewis Brennan News	Gum and Abner	Adrian O'Brien	Orrin Tucker's Orch	Masters of Old	Organ Tunes	7:30
7:45	Patti Chapin, songs	Mystery Contest	Bert Lytell Drama	Orrin Tucker's Orch	Dance Marshall Orch	Club Cabana	7:45
8:00	Concert Orchestra	Roy Shield's Music	Rudy Vallee Hour	Music by:	"Wardenting"	Security Orchestra	8:00
8:15	Concert Orchestra	Roy Shield's Music	Rudy Vallee Hour	Music by:	Dance Medleys	Evening Musicale	8:15
8:30	Concert Orchestra	Music Compositions	Rudy Vallee Hour	Bernie Cummins' Orch	Dance Memories	Club Casino	8:30
8:45	Concert Orchestra	Music Compositions	Rudy Vallee Hour	Bernie Cummins' Orch	Dance Memories	News	8:45
9:00	Mrs. Bowes Amateurs	Fishermen Home Week	Show Boat Program	Joe Sanders' Orch	Blues Serenade		9:00
9:15	Mrs. Bowes' Amateurs	Fishermen Home Week	Show Boat Program	Joe Sanders Orch	Sweet and Hot	Foursome Quartet	9:15
9:30	Mrs. Bowes' Amateurs	Saratoga Spa Music	Show Boat Program	Sinfonietta	Worthy Hall Orch	Time Signal	9:30
9:45	Mrs. Bowes' Amateurs	Saratoga Spa Music	Show Boat Program	Sinfonietta	Dance Marshall Orch		9:45
10:00	Floyd Gibbons	U. S. Constitution	Music Hall	Welch's Tale	Dance Marshall Orch		10:00
10:15	Floyd Gibbons	U. S. Constitution	Music Hall	Welch's Tale	Dance Melodies		10:15
10:30	News Drama	U. S. Constitution	Music Hall	Curtain Time	Dance Melodies		
10:45	News Drama	Vivian Della Chiesa	Music Hall	Curtain Time	Al Fiorotti		
11:00	News	Radio Roundelay	News	Curtain Time	Request Serenade		
11:15	Frank Dailey's Orch	Sports Review	Lou Bonch's Orch	Freddie Martin's Orch	Request Serenade		
11:30	George Olsen Orch.	Sumner Hour	Lee Gordon's Orch	Krill Dedication	Mitchell Ayres Orch		
11:45	George Olsen Orch.	Eddie Varzos' Orch.	Lee Gordon's Orch	Krill Dedication	Mitchell Ayres Orch		
12:00	Ted Fiorito's Orch.	Henry Busse's Orch.	Jerry Burke, songs	Music			
12:15	Ted Fiorito's Orch.	Henry Busse's Orch.	Jerry Blaine's Orch	Eddie Elkins' Orch			
12:30	Red Norvo's Orch.	Garwood Van's Orch	Gray Gordon's Orch.	Dick Gasparre Orch			

TOMORROW'S RADIO TIMETABLE OF PROGRAMS—FRIDAY, SEPT. 17

	550 K—WEEI—508 M	950 K—WBZ—303 M	1230 K—WNAC—244 M	1410 K—WAAB—213 M	1500 K—WMEX—199.8 M	830 K—WHDH—361 M	
8:00	Jimmy and Dick	Serenade	Musical Clock	News	Musical Timetable	Chapel Service	8:00
8:15	Caroline Cabot	Musical Clock	George and Joanne	Morning Caravan	Musical Timetable	Chapel Service	8:15
8:30	Radio Almanac	Musical Clock	Musical Roundup	Morning Caravan	Musical Timetable	Jewish Art Musicale	8:30
8:45	Fashion Review	Musical Clock	Musical Roundup	Morning Caravan	Musical Timetable	Jewish Art Musicale	8:45
9:00	Carolyn Pryce	As You Like It	Housebost Hannah	Morning Caravan	Musical Timetable	Time Saving Tips	9:00
9:15	R. Maxwell Songs	As You Like It	Household Talk	Morning Caravan	R. Leviban, Songs	Time Saving Tips	9:15
9:30	Jack Berch's Orch	As You Like It	Variations	Morning Caravan	Piano Moods	Morning Salute	9:30
9:45	Bachelors Children	Aunt on Air	Variations	Charm Mirror	Songs of Italy	News	9:45
10:00	Pretty Kitty Kelly	Mary Marlin	Mrs. Wiggs	Melody Sweethearts	Daily Inspirations	Scandinavian Program	10:00
10:15	Myrt and Marge	Ma Perkins	John's Other Wife	Choir Loft	Sweet Music	Scandinavian Program	10:15
10:30	Wenston and Sutton	Pepper Young Family	Just Plain Bill	Marriage Clinic	Recordings	Fishermen's Broadcast	10:30
10:45	Ruth and Bill	Musicale	Today's Children	E. Lawrence, Songs	Recordings	Fishermen's Broadcast	10:45
11:00	Magazine of Air	The O'Neills	David Harum	Get Thee to Music	Constitution Day	Farm and Home Chat	11:00
11:15	Magazine of Air	Road of Life	Backstage Wife	Highlights Hallowes	Cooking School	Maria Holm Piano	11:15
11:30	Big Sister	Vic and Sade	How to Be Charming	Martha and Hal	Van Clemens, songs	Al Clauser Outlaws	11:30
11:45	Real Life Stories	Edward MacHugh	Hello, Peggy	Information Service	News-Breed Walker	E. Keller, Songs	11:45

Selected Radio Short Wave Slate

Mon. P. M.	Station	Meters
1 00 to 1 30	GBW London	31.55
1 30 to 2 00	2RO Rome	25.30
2 00 to 3 00	VK3 Victoria	50.26
3 00 to 4 00	DJA Berlin	19.73
4 00 to 5 00	RNE Madrid	49.02
4 00 to 5 00	FYA—Paris	19.83
5 30 to 7 00	EAQ—Madrid	30.43

THIMBLE THEATER, Starring POPEYE

POPEYE IN "POPPA" SCOLLAY THIS WEEK

CROSS-WORD PUZZLE -:- By Eugene Sheffer

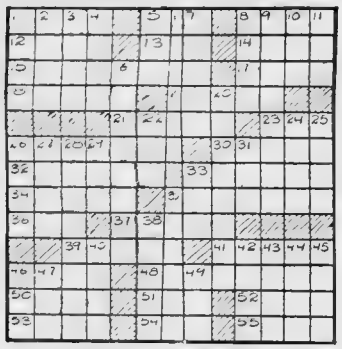

HORIZONTAL

1—
4—Worcester, Mass., is noted for this
8—
10—
12—
13—
14—
15—
17—
18—
19—
20—
21—
22—
23—
25—
26—
27—
29—
31—
32—
33—
34—Mark of distinction
35—
36—
37—
38—
39—
41—Wrote "Jackdaws"
46—
48—
49—
51—

VERTICAL

1—
2—
3—
4—
5—
6—
7—
8—
9—
10—
11—
12—
14—
16—
17—
18—
20—
21—
22—
24—
25—
26—
27—
28—
30—
31—
32—
34—
35—
36—
37—
38—
39—
40—
42—
43—
44—Arrow poison
45—Source of bone
46—Garment edge
47—American humorist
49—Slender stick

YESTERDAY'S ANSWERS:

Hello There
BOYS AND GIRLS
TUNE IN TODAY
WMEX
5:45 P. M.
Hear Jolly
"UNCLE NEWT"
READING
The Boston Evening American Funnies On the Air

Copyright, 1937, King Features Synd., Inc.

BLONDIE

Put That in Your Pipe?

I'VE BEEN LOOKING THRU ALL THE NEW FASHION MAGAZINES FIND A NEW FALL HAT
REMEMBER WHAT YOU SAID ABOUT LADIES' HATS LAST SPRING— HOW SILLY LOOKING THEY WERE?
YES, I REMEMBER— I SAID THEY HAD REACHED THE DEPTHS— THAT THEY COULDN'T BE ANY WORSE LOOKING
THAT JUST SHOWS HOW MUCH MEN KNOW ABOUT WOMENS HATS
?
THE FIRE MUCH WORSE, THIS FALL

BRINGING UP FATHER

Experience Teaches

WELL—IN RUINED MR JIGGS HAS BECOME UP TO HIS BUSINESS AND OF COURSE THE FIRST THING HE DOES IS TO FIRE ME— HIS REVENGE IS COMPLETE I'LL CALL ON HIM AND RESIGN—
I SUPPOSE THAT MEANS AS YOUR SECRETARY I'M OUT—
WHAT A FOOL I'VE BEEN— I DESERVE THIS— SO I WILL HAVE TO TAKE MY MEDICINE— BUT IT IS, MY FAMILY I AM THINKING OF—
HELLO— MR WATERSONSELF— I'M SORRY TO HEAR THAT YOU ARE GOING TO RESIGN—
WHAT'S YOUR FEE? SORRY I'VE BEEN AFTER THE WAY I TREATED YOU AND ME JIGGS?
AH— YOU MUST NOT FEE— MY DEAR FRIEND— THIS HAS BEEN A GREAT LESSON TO ME— I'VE COME TO REALIZE— I AM A BLESSED MAN—

SKIPPY

Just Half Seeing

LITTLE ANNIE ROONEY

Professional Secrets

WELL I'VE BEEN CHECKING UP ON YOUR WONDERFUL FORTUNE-TELLER WHO TOLD YOU IF YOU EVER FOUND ANYBODY WOULD BRING YOU GREAT MISFORTUNE— SHE'S A FAKE"
LET YOUR EWES DECIDE
REJECT
THERE GOES THE FRONT DOOR BELL— HURRY AND ANSWER IT WHILE I PUT ON MY WISE AND MYSTIC GOWN— I HOPE THE SUCKER DOESN'T SMELL THE LIVER AND ONIONS I'VE BEEN COOKING!
LET ME AT THAT BAREFACED CHEAT— I'LL TEACH MADAME MARVELLO NOT TO MAKE A FOOL OUT OF ME!!!
THAT'S MAGGIE MASTERS— A RIGHT— I'LL FORGET A VOLE
JUST AFTER VACATION

POLLY AND HER PALS

We Could Tell by Her Wings!

ROOM AND BOARD

Pointed Words

WHEN YOU WERE SOUNDING OFF YESTERDAY, YOU SAID SOMETHING ABOUT A DUEL AT DAWN IN ANSWER TO A CRACK I MADE! WELL, LISTEN, ROLLO— I'LL PACK A HEAVY GROUCH IN THE EARLY MORNING— AND YOU'D BE NO MATCH FOR ME WITH THAT MARCH ALLOW TOASTER!
TOSH, SIR— I WAS ONLY JESTING ABOUT A DUEL! YOU WOULD BE AT SUCH A PITIFUL DISADVANTAGE! YAS— LIKE A CANARY WITH A FALCON! BEING A MASTER FENCER— THRICE EUROPEAN CHAMPION— AND WITH THIS GARABENELLI RAPIER— FAH— YOU'D BE IN RIBBONS LIKE A MAYPOLE!
LOOKS LIKE A DUEL OF CHINS
9-16

HENRY

Hooray for Cupid!

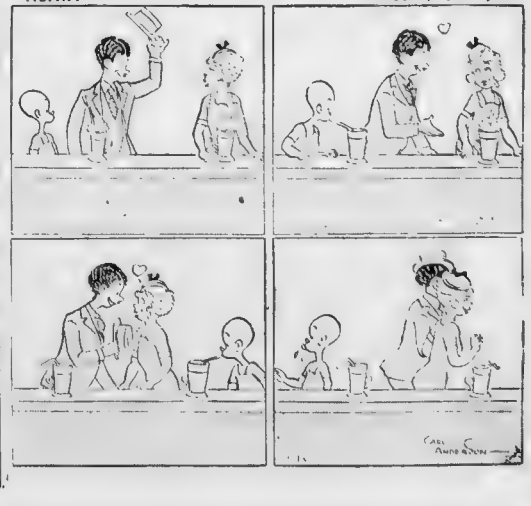

AMERICAN LEAGUE
Batting—Gehringer, Tigers, .386; Gehrig, Yankees, .333.
Runs—DiMaggio, Yankees, 137; Greenberg, Tigers, 125.
Runs Batted In—Greenberg, Tigers, 135; DiMaggio, Yankees, 114.
Hits—Wakefield, Tigers, 201; Bloodworth, Browns, 189.
Doubles—Rolfe, Yankees, 41; Greenberg, Tigers, 41.
Triples—DiMaggio, Yankees, 15; Cramer, Tigers, and Walker and Bloodworth, Browns, 11.
Home Runs—DiMaggio, Yankees, 37; Greenberg, Tigers, 35.
Stolen Bases—Chapman, Athletics, 35; Weaver, Athletics, 33.
Pitching—Grove, Red Sox, 15-3; Ruffing, Yankees, 15-6.

BOSTON AMERICAN SPORTS

NEW ENGLAND'S GREATEST SPORTS EVENING NEWSPAPER

22 BOSTON, THURSDAY, SEPTEMBER 17

NATIONAL LEAGUE
Batting—Medwick, Cardinals, .379; P. Waner, Pirates, .358.
Runs—Medwick, Cardinals, 102; Galan, Cubs, 100.
Runs Batted In—Medwick, Cardinals, 111; Demaree, Cubs, 104.
Hits—Medwick, Cardinals, 200; P. Waner, 197.
Doubles—Medwick, Cardinals, 55; Mize, Cardinals, 47.
Triples—Vaughan, Pirates, 14; Handley, Pirates, 12.
Home Runs—Ott, Giants, 31; Medwick, Cardinals, 29.
Stolen Bases—Galan, Cubs, 27; Hassett, Dodgers, and Hack, Cubs, 11.
Pitching—Hubbell, Giants, 19-7; Lotte, Reds, 17-6.

MACDONALD HARVARD 'FIND'

AUSTEN LAKE

Harvard Shows Signs *Of Emerging from* Football Doghouse

HARVARD'S NEATLY BARBERED HOPEFULS emerged from their camphor chips and cotton wool for the first autumn football practice and set to work forming leaders and quadrilles with scarcely any promptings from the coaches. There was no ceremonial haranguing of the candidates on the spiritual values of winning football games and the disastrous calamity of losing them, as used to be the late P. D. Haughton's forte during Harvard's high pressure period. Nor was there any stirring summonings on the grass, or even touching, by the counts, or salute to the Flag as was the intensive exercises under Arnold Horween or Eddie Casey in the stiff and formal days when Harvard football was less a contest than a juvenile beauty

Assistant Coach Dick Harlow now launches [illegible] called to reorganize [illegible] opened a short blast into [illegible] ends after the manner of a parson [illegible] had warned out the [illegible] summer sojourn in the Pocono [illegible] with his birds' egg collection and [illegible] summoned the best of his [illegible] charging machine where a new [illegible] is being on a kind of sliding [illegible] them with an ecclesiastical cam

IT WAS A GALLON MEASURE OF WORK for [illegible] and the boys get[illegible] and [illegible] the dew off their [illegible] On technical [illegible] dropping a pass [illegible] And once in a while [illegible] using paternally to [illegible]

Harlow may have had an eye on 1937 when he started building in 1935. So this may be one of his chef d'oeuvres, or masterpieces, of a tough and rugged team, perfect in the small details of blocking and tackling. Though, of course, it will not be a chef d'oeuvre as he has known such things while coaching at Penn State, Colgate and Western Maryland, where kids who looked as though they had derby hats stuffed up their sleeves had a habit of wandering into the registrar's office and enrolling in the hay-harvesting course.

[illegible] Harlow looked as though [illegible]

FRANKIE RYAN, THE GENIAL PRESS STEWARD who makes pugilistic visits [illegible] with his autographed handouts, shows that Harvard could [illegible] at this moment which is 100 per cent veteran from the last Yale game. This would put Arthur Oakes, George Roberts, Bob Stuart and Chief Boston in the backfield and Regan [illegible] Dick Daughters, Al Kwiatkian, Ken Bowden [illegible] Alton and other Dick Hoffbloom, Bradley [illegible] Bowden, Gilson Winter, Joe Nee and Vern Stefanik [illegible]

Harvard's New Scoring Play: Touchdown Broad Jump

BOB STUART CHIEF BOSTON VERNON STRETCH ARTHUR OAKES

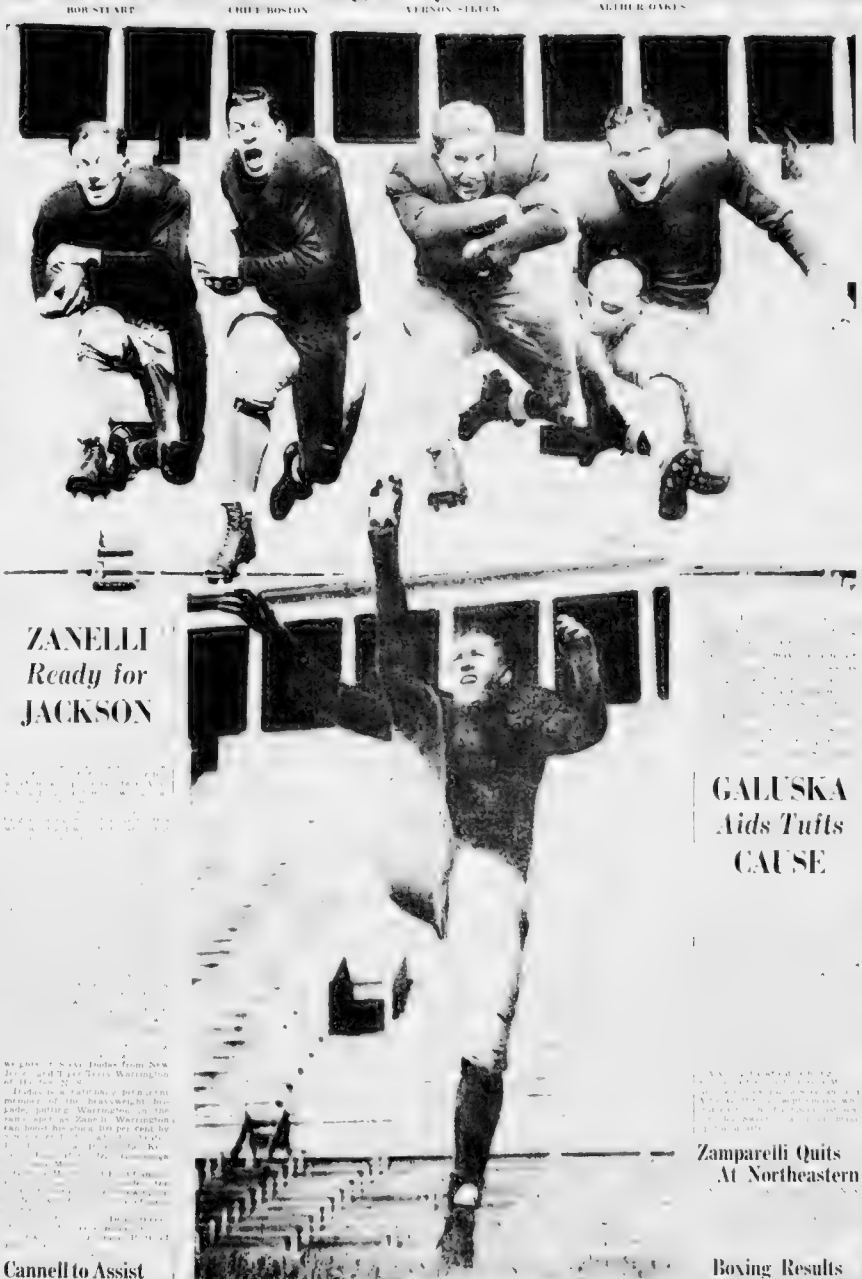

Torbert Macdonald, Harvard fullback, faces a highly promising football future at Harvard. Sage observers see in this 20 year old Malden sophomore another Barry Wood in the making. He runs, passes, kicks and is good in each of these departments

ZANELLI *Ready for* JACKSON

GALUSKA *Aids Tufts* CAUSE

SOPH Is All-Round STAR

CAN KICK, RUN AND PASS

By WALTER KIEV

Out of the Harvard Stadium gloaming emerges another Barry Wood in the making

Max Baer Visits Father on Coast

Zamparelli Quits At Northeastern

Cannell to Assist At St. Anselm's

Manchester, N. H., Sept. 16 (AP)—Coach [illegible] Cannell, former [illegible] basketball [illegible] assistant [illegible] Anselm College [illegible] Chet A. O'Dea, [illegible] Harvard, George Lee will be [illegible] Cannell [illegible] and [illegible] the backfield duties.

Mat Results

New York Athletic Club, 27½, Ireland Athletic Boys, Jersey City, 3½, Tuesday night at the [illegible] Ireland and Joe George [illegible] North Jersey, N. J., wrestled 30 minutes to draw.

New Haven, Red Russell, 218, Texas, defeated Ralph Garibaldi, 208, of Saint Louis, Brooklyn Jew Lex, 206, Kansas City, and Nick Campofreda, 218, Baltimore, Greek, Boston Arsenal, 168, Syracuse, South Boston, defeated Stephanie [illegible] Lewis, Salt Lake, in three falls.

Yesterday's Stars

By the Associated Press

Carl Davis, Cubs, Allowed six hits in 2-1 win over Reds.

Odell Hale, Indians, and Monte Pearson and Don Heffner, Yankees—Hale hit two doubles and drove in three runs, including winning run in 10th in 5-4 Tribe victory. Pearson pitched four-hitter, fanning seven, and Heffner hit double, single driving in two runs in 4-3 nightcap decision.

Gene Schott, Reds, and Rip Phelps, Dodgers—Schott blanked Dodgers 6-0 with six hits in opener. Phelps, Jersey ace, was routed for two runs in fourth inning of second game, which Dodgers won, 5-4.

Lonnie Warneke, Cubs, and Al Lopez, Pirates—Warneke hurled one-hitter for 3-0 opener win. Lopez fanned [illegible] seven hits to take nightcap, 4-1.

Hal Schumacher, Giants, allowed nine hits to beat Phillies, 5-1.

Big Rip Radcliff, White Sox, hit double and single, drove in two runs in 7-1 win over Indians.

Alonzo Williams, Athletics, and Bill Brother Brown, Williams pitched seven-hitter for 8-3 opener win. Brother Jimmy Dean allowed seven hits to take nightcap, 4-1.

MEN WHO KNOW THEIR SCOTCH DEMAND
GLEN GARRY
BLENDED SCOTCH WHISKY
FOR 50 YEARS IMPORTED BY
S. S. PIERCE CO.
BOSTON

ORIGINAL 2 HOUR.. Cleansers and Launderers
Speed
3 HOUR
CLEANSERS AND LAUNDERERS
SHIRTS
Properly Laundered 10c
82 ELLIOT ST.
1 STATE ST.
122 MILK ST.

Light, Scrappy C. L. S. Eleven Primed for Somerville

Coach Sheehan Hopes the Old Adage 'Big Things Come in Small Packages' Turns Out True

Mort "Red" Buckley uses a bit of his hockey experience in cutting as he side-steps a would-be tackler in one of Cambridge Latin's practice sessions. Buckley was an all-scholastic choice on the hockey team last winter.

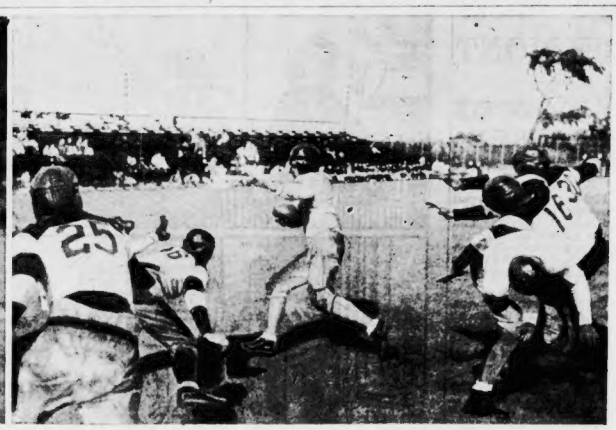

Reversing his field, Walter Boudreau gained about three yards for the Cambridge High team through the Belmont High line in a scrimmage session. Boudreau started out on an end run but, spotting the hole, reversed his field and cut through the line. He was brought down by the tackler shown coming up in the foreground.

Walter Boudreau will be doing some nocturnal hooting tomorrow when the Cambridge Latin School football team opens the season at Russell Field, Cambridge. Boudreau saw a lot of service in the Cantab backfield last season and is expected to be one of Coach Jack Sheehan's mainstays this year.

Game Little Cantab Eleven Awaits Somerville Opener

Teams to Play Under Lights

If the adage, "Big things come in small packages," is true, Jack Sheehan's Cambridge Latin gridsters are going to set the schoolboy sports world afire this fall.

Mentor Sheehan has a varsity squad of 35 stalwarts all of whom seize the fight with the pistol to promote rumpus with an opponent eleven.

Few of the boys however, can make the scales groan when it comes time for recording pounds.

Horace "Hasty" Boswell, veteran right tackle, carrying 185 pounds, is by far the heaviest man on the squad. He's 50 pounds heavier than the smallest fellow on the team. Frankie Cross, peppery little quarterback, wanders with the Cantab gridders.

Won't it be immortal Knute Rockne who once said, "Give me a small quarterback, and I'll give you a championship football team."

The Red and Black should have no end hunting back in Morton "Red" Buckley, who is due to show his wares from the left halfback post.

Standing close to six feet in height and tipping the scales at 170 pounds, Buckley has a build for a blocking back.

What's more, he's the type of fellow the others must follow the going is the toughest. Bumping the opposition around is just child's play to the flaming red head.

Moving into the line, Tony De Mina, a fine looking Italian lad of 190 pounds, is the center candidate. Tony, a member of the 36 outfit, plays a smooth all-around game.

Captain Dick Gayne, 205 pounds and home Pendleton, 187 pounds, hold forth from the guard posts. Both toss are two-year veterans, and their play should be a credit in the Latin doings this year.

This much can be said of Captain Gayne. He's a fine all-around end pick for a successful season. Every Latin footballer should get inspiration and encouragement from his leadership during the approaching campaign.

BANGS ENDS

Bill McGoldrick and "Hasty" Bowers were two of the tackle slots. Both are well built boys and saw service last year. While McGoldrick has still much to learn about his position, Bowers has the makings of an All-Scholastic tackle.

End berths are slated to go to Ray Gould and John Orr, a couple of rangy fellows.

Gould, a substitute on the '36 eleven, grew 10½ pounds in weight and inches in the left side of the line, while Orr brings the scales around the 160 pounds mark on the right side of the forward wall.

Johnny King, 133-pound tackle, Joe Sheehan, 140-pound guard, Alex Dattes, 145-pound ends, Larry Mahoney, John Randall, Bob Hutter, Herb Boudreau and Fred Pallen, 145-pound halfbacks are other boys who show great promise of breaking into the regular Latin lineup.

And not far behind these lads are Jim Hogan, former star of Eddie the cocerful schoolboy basketball referee, Bill Dynan, Al Frandi, John Allen, Gene Kane, Bob Sheehan and Ed Hynes. All these candidates have greatly impressed Coach Sheehan.

EXPECT GOOD YEAR

With Latin opening its 1937 schedule tomorrow night when it stacks up against Art McManus' Somerville High eleven at Russell Field in North Cambridge, Coach Sheehan, Assistant Coaches Adam Elewicz and "Tweet" Reardon, Captain Gayne and Student Manager George Dyer are all confident that their team is headed for its first of a successful campaign of 37 triumphs Cambridge Latin's schedule for the 1937 season throughout.

Sept. 17—Somerville at Latin
Sept. 25—Latin at Newton
Oct. 2—Brookline at Latin
Oct. 9—Latin at Nashua, N. H.
Nov. 6—Latin at Leominster.
Nov. 12—Boston College High at Latin
Nov. 20—Latin at Melrose
Nov. 25—Latin at Wakefield (10 a. m.)

Boudreau Looms As C. L. S. Ace

This is another in a series of articles on school football teams to appear daily in the Boston Evening American. *Prospects at Roxbury Tech high school, with pictures of the hopefuls, will appear tomorrow. Watch for your school.*

Home Magic Slips From Red Sox

By JOE CASHMAN

Every edition of Tom Yawkey's Red Sox has set records for inconsistency and the current one is no exception.

Up to the end of August, the Crimsonites were the best home club and one of the worst road outfits in the circuit.

Right for apparent reason, it's just the other way around now.

Last week the Fenway team stacked their mates' records. In the season, traveling New York and Philadelphia, it walked off with four games and dropped two.

On the other hand it has sadly lost the famed home touch. So far this month it has dropped five tussles in seven starts on its own back yard.

BOYS LET GROVE DOWN

Earlier in the season, such a shift in tactics wouldn't have made much if any difference. A victory on the road would have meant as much as a win at home.

It makes a whale of a difference at this particular stage of the campaign, however, what with the natives having 15 of their remaining 22 tilts to play up on Jersey street and being only a half game above fifth place on this, their third off day of the week.

The Crimsonites must have shown plenty of fight and hustle to come back after losing a doubleheader to the Yankee Stadium and go on to trim Mickey Cochrane's world champions and clean up a two-game series in Philadelphia.

Judging from their mid-week showing here, though, they left that pep on the road or temporarily mislaid it during their two-day lay.

They showed life, color, spirit and every other characteristic of a winning team in the melee with the White Sox, the lone one of which knocked them four full games back of the third-place entry from Chicago.

Robert Moses Grove, while hit harder than usual, made a creditable bid for his fifth straight and 26th win of the season, but his mates passed up two or three opportunities to give him a nice edge and then let him down defensively so that he had to give up the finish in the money.

Home Run Standings

By the Associated Press

YESTERDAY'S HOMERS

Camilli, Dodgers . . . 1 | Averill, Indians . . . 1
Medwick, Cards . . . 1 | Foxx, Athletics . . . 1
Ott, Giants . . . 1 | Powell, Athletics . . . 1
Demaree, Cubs . . . 1

THE LEADERS

DiMaggio, Yanks 41 Foxx, Red Sox . . . 33
Greenberg, Tigers . . . 37 Ott, Giants . . . 31
Goslin, Tigers . . . 34 Camilli, Dodgers . . . 31

LEAGUE TOTALS

American	727
National	729
Total	1456

DALLESANDRO'S MUFF

Our heroes could collect only six hits off "Sloppy" Dietrich and Clint Brown.

They had three runners stranded in the first frame, with only one out, Bernie Ben Chapman, who made three of the six safeties, when he walked with none out in the fifth.

Meanwhile, they weren't relieving the pressure on Grove's accurate delivery any, either, Odell.

Struggling to protect a one-run lead, "Lefty" found three White Sox batters on base with only one out in the seventh when there should have been runners on only first and second and two out. He wiggled brilliantly out of that hole without being tossed against the wall.

But he didn't have enough left to hold off the enemy any longer, when Nick Dallesandro missed a fly that looked like a routine out and the Pale Hose as a result put the tying run on third and the winning marker on second with nobody out in the seventh.

"Dixie" Walker followed with a triple, and there went your old ball game.

INDIANS HERE TOMORROW

The fifth-place Indians, who'll be virtually tied for fourth if they beat the Yanks today, come to town tomorrow for two single games.

The Sox must regain their former form to give him a nice edge and then let him down defensively so that he had to give up the finish in the money.

Originality Sought In Contest Stories

Originality of subject matter and originality of expression are important to the success of good story writing.

Writers, before judges will be looking primarily for originality in the stories now being submitted in the Boston Evening American Sunday Advertiser School Sports Story Contest.

Great authors, whether in the sports world or the realm of fiction or history, are those who have developed a certain style which distinguish them from all others.

So it is our judges' hope to find many real stylists in the American-Advertiser contest fold, boys and girls who can take their football teams or features relating to the team, and mold their essays into readable, newsy and entertaining columns.

If you are one of New England high school students, whether boy or girl, then you're eligible to submit a team football story.

Starting in next Sunday's Advertiser, one story will be published daily in the Boston American, the author's by-line to head his or her product.

To all those writers whose stories are accepted and published, pairs of tickets to either Boston College or Harvard football games of this fall will be awarded.

BASEBALL
Tomorrow, Fenway Park, 3 P. M.
LADIES' DAY
RED SOX vs. CLEVELAND
Seats at Kennedy's Men's Store Hub. 2250

CHELSEA'S Grid Season OPENS TONIGHT

The mighty schoolboy football parade is on the match again!

A capacity crowd of 8000 persons is expected to be on hand when Chelsea's Red Devils collide with New Bedford Technical under the floodlights in the first schoolboy grid tilt of the 1937 season at the beautiful Chelsea Memorial Stadium.

Late this afternoon William "Bill" Bennett, faculty mentor of Chelsea High, announced that tickets for the game were selling like the proverbial "hot cakes" and said that it would be the biggest opening contest in the history of Chelsea High.

Chelsea, with a veteran lineup, shouldn't find two inches difficulty in grabbing off its first triumph of the year. Coach Frank Garvey's gridsters should take the game by at least a couple of touchdowns.

In tonight's game the Red Devils' line will show Dante Decaire and Harry Sheinbein, ends; Jerry Noonan and Co-Captain Lon Engber, tackles; Bill Sartorelli and John Sullivan, guards, and Tom Evans, center.

Golden Glove King In 'Irish' Show

The opening amateur boxing tournament of the season, to be held under the auspices of the Irish American A. A. at the Boston Arena next Monday night, is daily shaping up like a championship meeting. Every mail brings in entries of several boys who have made a name for themselves in the New England "pure" ranks.

Among the latest standouts to enter were Herve Liberty of Manchester, N. H., the New England Golden Glove flyweight titleholder; Arthur Lorito, Manchester, N. H., 118 pounds; Ralph Cormier, Manchester, N. H., and Tommy Moran of Amesbury, 126; Henry Plouhi, Amesbury, 147; Melvin Hanning, South Boston, middleweight; Michael Romanovitz of Peabody and Phil Wineberg of Chelsea, heavyweight.

Sox, Bees Batting Averages

BEES

Players	G	AB	R	BH	2B	3B	HR	SB	RBI	Pct	PO	A	E	Pct
Moore, rf	157	597	75	181	21	10	11	6	82	.782	301	12	8	.975
Johnson, 3b, lf	71	244	27	68	7	3	3	6	30	.738	126	5	8	.955
Berger, c	93	79	7	22	4	0	0	0	6	.405	6	1	1	.964
Cuccinello, 2b	136	512	66	144	33	5	4	7	66	.775	321	401	17	.963
Warren, 3b, cf	111	404	47	104	11	5	2	4	35	.761	75	65	4	.971
English, 3b	62	218	17	55	12	5	2	4	33	.352	35	99	9	.937
Billings, cf	125	483	55	134	22	5	5	12	58	.772	218	5	5	.978
Mueller, c	87	157	14	38	8	3	1	0	23	.748	151	16	2	.988
Fletcher, 1b	137	475	47	116	21	5	1	0	37	.744	1067	107	11	.991
Frey, p	39	74	8	11	3	0	1	0	7	.270	234	456	43	.940
Whitney, ss	119	424	58	111	16	6	5	7	37	.750	226	346	20	.966
Mets, ph	24	20	6	9	1	0	0	0	3	.450	0	0	0	1.000
May, ss	58	198	17	34	5	1	1	1	12	.218	80	67	8	.947
Lucas, p	35	59	11	21	4	1	0	0	8	.756	37	1	0	1.000
Smith, p	18	16	1	3	0	0	0	0	0	.500	1	8	0	1.000
MacFayden, p	30	74	6	12	0	0	0	0	4	.379	11	16	0	1.000
Sheffner, p	3	6	0	1	1	0	0	0	1	.167	1	5	0	1.000
Gabler, p	17	23	0	4	0	0	0	0	1	.174	1	7	0	1.000
Thevenow, ss	17	27	4	4	0	1	0	0	2	.148	9	27	5	.881
Lanning, p	28	31	2	4	0	0	0	0	2	.129	2	8	0	1.000
Hutchinson, p	23	27	1	3	1	0	0	0	0	.111	5	24	1	.967
Bush, p	29	37	3	5	0	0	0	0	3	.135	3	16	0	1.000
Wiltse, p	9	10	1	0	0	0	0	0	0	.000	2	13	0	1.000

RED SOX

Players	G	AB	R	BH	2B	3B	HR	SB	RBI	Pct	PO	A	E	Pct
Dahlgren, p	35	35	0	11	3	0	0	0	5	.333	0	18	3	.857
Doerr, ss	151	615	91	166	26	5	16	3	96	.358	271	350	29	.956
Cronin, cf	153	578	92	161	31	11	6	1	87	.305	343	10	17	.967
Dean, p	10	16	0	5	0	0	0	0	1	.313	0	8	0	1.000
Higgins, 3b	139	498	81	149	26	4	8	1	48	.299	141	266	24	.945
McNair, 2b, 3b	114	419	55	125	25	3	5	2	75	.298	234	316	21	.963
Matson, p	32	24	12	7	1	0	0	0	10	.292	2	15	2	.895
Foxx, 1b	139	485	91	155	30	3	33	1	104	.320	1107	78	9	.992
Chapman, cf	128	466	97	136	19	11	8	21	57	.292	204	16	7	.969
Peck, p	42	103	15	31	7	1	2	1	17	.301	3	21	1	.960
Thomas, p	4	4	0	1	0	0	0	0	0	.250	0	0	0	.000
Rothrock, c	87	278	30	69	9	3	1	1	25	.248	317	41	4	.989
Mills, 2b	74	53	8	14	2	0	0	0	4	.264	22	26	3	.941
McKain, p	32	39	4	9	0	0	0	0	3	.231	4	27	7	.870
Ballsendorfer, c	57	161	14	37	7	0	0	0	15	.230	185	25	3	.986
Newsom, p	35	82	11	20	4	1	1	0	6	.213	14	34	3	.941
Bonura, 1b	38	80	15	17	3	0	2	0	11	.213	83	6	3	.967
Wilson, p	48	70	0	11	2	0	0	0	8	.157	7	31	2	.951
Auker, p	39	81	6	11	1	0	0	0	4	.136	2	30	2	.941
Walberg, p	29	51	6	5	1	0	0	0	2	.097	2	18	3	.889
Gonzales, p	4	2	0	0	0	0	0	0	0	.000	1	2	0	1.000

PITCHERS' RECORDS

BEES	Won	Lost	Pct.
Fette	17	6	.739
Turner	17	7	.708
Shoffner	1	1	.500
Weiland	1	1	.500
MacFayden	13	14	.481
Lanning	8	8	.387
Gabler	9	6	.333
Hutchinson	8	6	.333
Bush	6	13	.316
Smith	0	1	.000
Grove	15	8	.652
Wilson	14	8	.636
McKain	8	5	.615
Newsom	14	11	.560
Marcum	12	10	.545
Walberg	6	6	.500
Ostermueller	7	8	.500
Thomas	0	3	.000
Gonzalez	0	1	.000
Olson	0	0	.000

RED SOX	Won	Lost	Pct.
Dahlgren	15	8	.652
Dean	8	5	.615
Peck	14	11	.560
Rothrock	1	0	1.000
Auker	12	10	.545
Wilson	6	6	.500
Bonura	1	1	.500
Mills	0	1	.000

Boudreau Looms As C. L. S. Ace

Continued From Page 20

a favorable reception.

While Harlow isn't committing himself on Macdonald in speech, his attitude toward him is much apparent by the very fact that Macdonald today is in the second team backfield, having forged ahead of lettermen.

He's further apparent by the amount of attention that the head coach pays this boy who is without any previous varsity experience.

He is more than any other, the back being most closely watched by interested observers.

He looks slim, but he's wiry and strong. He's built more like what would expect of the ideal end. But his potentialities are greatest where Harlow is using him.

There's plenty of competition ahead before he reaches a starting position, what with Arthur Oakes, George Roberts, Austin Harding and Darkhorse Charlie Houghton to contend with.

But Macdonald has three years of varsity play in front of him. Before the first of these has been concluded, the name of Norbert Macdonald should be well known and favorably to all Harvard's legion of well wishers.

Omaha Retired

Paris, Ky., Sept. 16 (INS)—Omaha came here. Omaha was no Omaha, wonder of the Missouri valley and three years ago the toast of football, had been hawking his collapse in England at the Arthur B. Hancock farm.

Table of Runs

AMERICAN LEAGUE

High—Philadelphia.
Low—Boston, Washington

Teams	S	M	T	W	T	F	S	W	L
Detroit	13	*	*	5	—	—	—	14	—
Cleveland	15	*	8	6	—	—	—	23	—
Chicago	11	*	6	8	—	—	—	19	—
Detroit	6	*	11	6	—	—	—	19	—
New York	3	*	17	7	—	—	—	27	—
Philadelphia	10	*	6	9	—	—	—	19	—
St. Louis	4	*	11	6	—	—	—	20	—
Washington	3	*	6	3	—	—	—	12	—

NATIONAL LEAGUE

High—Cincinnati.
Low—Boston, Pittsburgh.

Teams	S	M	T	W	T	F	S	W	L
Boston	7	*	15	7	—	—	—	37	—
Brooklyn	11	*	15	8	—	—	—	35	—
Chicago	3	*	7	5	—	—	—	14	—
Cincinnati	19	*	11	—	—	—	—	37	—
New York	7	*	14	7	—	—	—	28	—
Pittsburgh	4	*	8	3	—	—	—	14	—
St. Louis	17	*	16	6	—	—	—	39	—
Philadelphia	9	*	8	4	—	—	—	19	—

*No game.

BRINE'S, 92 SUMMER STREET
FOOTBALL is here!
Real Values from a Regular Sporting Goods Store—The Equipment that the Boys Demand—Brine's, of course.

FOOTBALL JERSEYS 98c
OTHER JERSEYS Team Prices 79c to $1.35

FOOTBALL SHOES $3.50
SIZES 6½ TO 12 $4.00
Sweat Shirts 98c
Stockings 90c
Socks 20c

Football Helmets $1.98
All leather, wide felt lined. Have reinforced —a remarkable helmet at this price.
GYM SUITS Now Ready!

FOOTBALL PANTS $2.98
Heavy canvas. Have khaki color and kidney pads. Sizes 26 to 42.

Shoulder Pads $1.65
Heavy white felt three reinforced, heavy elastic uniforms, adjustable lace.

"Regulation Size" FOOTBALLS
Valve type, full grain pebbled leather, strongly lined to prevent stretching. All outlasted, ready for the KICK OFF.
$1.98
OTHER FOOTBALLS $1.25 to $12.35

TEAM MANAGERS
Write or call for our price list
Mail Orders Filled Parcel Post Extra

HEAVY All-Wool SWEATERS
After all — for comfort and satisfaction — there's nothing like a GOOD QUALITY sweater. Crew neck style, in crimson, navy or black. Sizes 30 to 46. Other heavy all wool sweaters $2.98 to $9.98
$6.25

BUY WHERE THE ATHLETES BUY!
JAMES W. BRINE CO.
92 SUMMER STREET
On the way to the South Station

MR. BOSTON

Jim Londos Returns Harvard Football | *$65,000 to Ambers $195,000 Ring Show*

By JACK CONWAY

JIM LONDOS, Greek heavyweight wrestler, has returned to the United States after a world's tour lasting two years . . . During this time Londos wrestled in South America, Africa and in India . . . Spiros Jatamos of Boston, during a recent visit to Greece, spent much time with Londos, whom he still regards as the best wrestler in the world.

MR BOSTON

Benny Ginsburg, of the Club Mayfair, and Jack Dempsey may soon become partners in a Miami Beach show spot . . . Benny and Jack operated hotels at Miami Beach last winter . . . When Dempsey visits Boston he always drops in at the Club Mayfair to greet Benny.

Dick Harlow believes his Harvard football team will go places this year . . . Harlow has schooled the Crimson football players in the fundamentals of the gridiron game, and has improved their spirit 100 per cent . . . Dick will be satisfied if he can equal the record set up by the Harvard crew this year . . . Harvard has as high scholastic requirements as any college in the country . . . It still believes that colleges are supposed to be schools of learning before being places represented by football teams . . . One must admire Harvard for being sincere in its stand on athletics, even though its policy has resulted in some of its teams getting terrific lickings.

* * *

Lax Requirements for Stars

THERE is the story about the Western college that boasted of its All-American halfback. He was a star of the highest magnitude. All hands of the team rendered a high scholastic examination in a high school.

Some of them have still had the dust of the coal mines in the eyes and wrinkles around their first pay envelope.

The period of football hysteria existing ten years ago was responsible for this condition . . . Some colleges felt that the quickest way to establish themselves as great institutions of learning was by hiring a winning football team . . . Many of them have since found out their mistake, and even gridiron greats are now obliged to show something about reading, writing and arithmetic.

* * *

Pedro Montanez Real Title Threat

PEDRO MONTANEZ [illegible] $10,000 which is also a top figure for a challenger on the all-title card.

[illegible] Miss Montanez will receive $500 for defending his title against Montanez . . . The latter will be paid $1000 if he can win the championship from Ambers . . . Montanez is a real threat to Ambers, as he is a clever boxer and a hard hitter . . . Ambers will receive $65,000 for defending his title against Montanez . . . The latter will be paid $195,

Money to Loan

LOANS
REDUCED COST

Household's new $ 2-1 rate means this—On the first $300 or any loan the month's rate is 2% per month—on the next $300 or part thereof the rate is reduced to 2%—and on the next $300 or part thereof the rate reduces still further to 1%.

That is the lowest rate Household has ever offered in Massachusetts.

HOUSEHOLD FINANCE
CORPORATION
"Dollar for Dollar Finance"
TWO BOSTON OFFICES
Blake Building, 8th Floor
Washington St. and Temple Place
Phone LIBerty 4000
Tremont St. and Boylston St.
Phone KENmore 6000
Loans Also Made in
CAMBRIDGE OFFICE
Central Square Building, 4th Floor
879 Main Street
Phone TRowbridge 3322
Lowest Rates
OFFICES IN BOSTON AND LYNN
Hear FDR AS A GUEST
Tuesday Evening, WBZ-WBZA

ANNOUNCEMENT
- more convenient
- greater facilities
- personal consideration

Loans $10 to $300—All Plans

Personal Finance Co.
73 Tremont St. Phone LAF. 2557
LICENSE
80 Boylston St. Phone LIB. 1334
LICENSE
"Your Unseen Friend," WEEI, Tues., 10 P. M., E. D. S. T.

a SIMPLE as can be
● TELL US HOW MUCH MONEY YOU WANT, and CALL FOR IT IN 24 HOURS.
$50 to $1000
FAMILY FINANCE COMPANY
40 BROAD ST., Street Floor
Boston • Lib 6280 License 154

at Your Service
Let the Pilgrim Help You with your financial problems. Loans made with one visit. Loans up to $2000 and including $50 minimum. Supervision Coll. phone or write
PILGRIM PLAN
24 SCHOOL ST. CAPITOL 7243
2d. SOS 5th FLOOR LICENSE 45

AUTO WHILE IN YOUR possession
NEW LOW RATES
AUTO OWNERS' FINANCE CO.
MOTOR MART BLDG. LICENSE
BORROW
AUTO & TRUCK LOANS
1 HOUR SERVICE
AMERICAN FINANCE LOAN Room 237, Park Square Bldg. HUB. 1333
WE LEND ON DIAMONDS
LOANS ON DIAMONDS — WATCHES — JEWELRY — LUGGAGE. 323 Washington St., Room 500.
PERSONAL LOANS NATIONAL 2458 RANGER ST., QUINCY License 68
HEIRS, Specialize legacies, trust funds
AUTOS

Announcements

15 Lost and Found

Your Lost Ad Broadcast
Lost and Found Ads Published in the American-Advertiser Are Broadcast Daily At 9:25 A. M. Over Radio Station WCOP (1120K-267M) at no additional cost. For information Phone Miss Jones, LIBerty 4000.

Found Fox Terrier, Collie, Setter, Great Dane and Pomeranian dogs. Call 1 to 5 P. M. Mr. Hall, Kennel Club, Mattapan.
BROWN DIVAN STOLEN
Reward for return of small brown divan stolen from rear of 1 Bowdoin St. Please call CAPitol 0100.
BROWN pocketbook, lost, vicinity Penn. Station Main St. Reward. Call ARL. 2444, Res. 1564.
LOST Diamond ring, Arch, Park, Res. Call Lib. 6000.
DOG lost, Cambridge, light brown male, spayed, short tail, ears nose. Tel. 4271, Rew. To Finder.
LEICA meter lost, Sept. 14, Milton, man's name on leather case. Reward. Call Milton 1000.
POCKETBOOK lost, Mon. P. M., vicinity Penn. Station. Homestead-Humboldt. Ave. Reward. Tel. 6967.
POCKETBOOK lost 11 south door, main and Franklin streets, Haverhill, Sept. 14. Reward. Call Center Newton 1999.
POCKETBOOK lost Charlestown, male, buff and white. Rew. 66 Tremont St., Charlestown. Tel. 1000.
WRIST WATCH lost, on Winter St. school yard, E. Weymouth lady's diamond wristlet. Reward. Gift from deceased mother. Finder please bring to 1 Cunningham Terrace, East Weymouth. Call 0411.
WALLET lost, large black, name inside, valuable owner only. Rew. Lib. 1138.

Call Liberty 4000 When You Want to Place a Want Ad

1 Legal

UNITED STATES OF AMERICA. In the District Court of the United States for the District of Massachusetts. In Bankruptcy. In the matter of: BUILDERS IRON FOUNDRY, a corporation, NORWOOD ENGINEERING COMPANY, a corporation, Bankrupts. Docket No. 12,000. To the creditors of Builders Iron Foundry and Norwood Engineering Company, bankrupts, of Norwood in said District: Notice is hereby given that on the 7th day of September, A. D. 1937, the said Builders Iron Foundry was duly adjudicated bankrupt, and that the first meeting of its creditors will be held at the office of the Referee in Bankruptcy, 10 Post Office Square, Boston, Massachusetts, on the 27th day of September, A. D. 1937, at ten o'clock in the forenoon, at which time the said creditors may attend, prove their claims, appoint a trustee, examine the bankrupt and transact such other business as may properly come before said meeting. And notice is hereby given that on the 7th day of September, A. D. 1937, the said Norwood Engineering Company was duly adjudicated bankrupt, and that the first meeting of its creditors will be held at the office of the Referee in Bankruptcy, 10 Post Office Square, Boston, Massachusetts, on the 27th day of September, A. D. 1937, at ten o'clock in the forenoon, at which time the said creditors may attend, prove their claims, appoint a trustee, examine the bankrupt and transact such other business as may properly come before said meeting. Dated at Boston in said District this 9th day of September, A. D. 1937. WILLIAM J. WHITTAKER, Referee in Bankruptcy.

6 Deaths

Jhe. J. Craig Jhe. J. Craig Co. INC. 1913

10 Monuments

In answering Want Ads mention the American and Advertiser. Call LIBerty 4000 and ask for an Ad-Taker.

9 Funeral Directors

J. S. Waterman & Sons
Funeral Directors
497 Commonwealth Ave., Boston

23 Dancing Instruction

BE POPULAR! BECOME A GOOD DANCER
Bentley's Fremont Dolphin Dancing School
15 Private Lessons $5
Uptown School Modern Dancing
330 Mass. Ave., at Hunt.
Personal Direction Miss Shirley Hayes
TEL. COM. 0100
Branch Ballroom Studs. Lex-Trol. Waltz, Fox Trot, Rhumba, Tango, Collegiate, etc. Beginners instructed in their own Room 15 & 30 Lessons $5 & $10
Mr. Bentley Certified by Young Ladies Instructors Inc. Dancing with Bentley 7 to 8, or 9 to 12 a. m.

"My REPUTATION is Your PROTECTION"
BALLROOM Converted to 4 Top Flr. Studios
PROF RITTER 177 Tremont St. Studios 7330
PAPARONE STUDIOS Ballroom Top Floor
KILLARNEY CLASSES START OCTOBER 4th
1000 Beehive St. Near Mass. Ave. Com. 8071
2 Private Lessons $1 Free Group Lessons
$1 Beginners instructed in their own Studio. Select Group. Expert Instruction
Castle School State Theatre Bldg. Mass. Ave. at Boylston St. Kenmore 7000
TAP STANLEY BROWN, FORMERLY COTTON CLUB & N. Y. PRIVATE & CLASS. ALSO CHILDREN'S CLASS. MON. WED. SAT. 2:30. KEN. 8437.
Wm. H. O'Brien 240 Huntington Ave. Cir. 6100. Studios: Dance Tues., Wed., Thurs., Fri.

26 Travel and Transportation

29 Medical

X-RAY
DEAFNESS—BRONCHITIS
Miss Mary C. Malone

D. J. WALSH, M. D.
15 BOYLSTON PL., BOSTON, MASS.
Hours 9 to 5 Daily
Closed Sundays and Holidays

Send for This
FREE BOOKLET
20 pages fully explaining in simple language this NEW treatment—which quickly relieves
PILES Fistula Fissure, etc.
Cut out this ad and address
THE DOVER STREET CLINIC
16 Dover St., Boston

ACNE —BLOOD DISEASES
TREATED BY THE LATEST METHOD
● ELIMINATES PAIN WITH LOCAL ANESTHETIC
● NO CUTTING—NO CAUSTIC MIXTURES
R.W. POWER, M.D. BOSTON 02
Hrs. 9-12 Sun. 9-1

2 Bids and Proposals

ADVERTISEMENT FOR BIDS
STREET PAVING—NORTH METROPOLITAN PARK DISTRICT
Sealed proposals will be received at the office of the Commissioners of the North Metropolitan Park District, Room 1000, 10 Post Office Square, Boston, Massachusetts, until 10 o'clock A. M. on Wednesday, September 22, 1937, and then publicly opened and read, for the furnishing of all labor and materials and the performance of all work required for the construction of the following streets in the Town of Winthrop, Massachusetts, as shown on plans and in accordance with specifications which may be examined at the office of the Commissioners of the North Metropolitan Park District, Room 1000, 10 Post Office Square, Boston, Massachusetts, and at the office of the Town Clerk, Winthrop, Massachusetts: Bowdoin Street, Cottage Street, Crest Avenue, Elm Street, Grandview Road, Grovers Avenue, Hillcrest Road, Hillside Road, Irving Street, Lincoln Street, Pauline Road, Pleasant Street, Revere Street, Shirley Road, Sumner Street, Taft Road, Temple Road, Terrace Road, Thomas Road, Trenton Road, Vernon Street, Washington Avenue, Waterbury Road, Wilson Road, Winthrop Avenue, Winthrop Parkway, Woodside Road, Yale Road. Each proposal must be accompanied by a certified check for an amount not less than five per cent of the amount of the proposal. The Commissioners reserve the right to reject any or all proposals. Dated at Boston, September 14, 1937. By order of the Commissioners of the North Metropolitan Park District. ROBERT A. CUMMINGS, Secretary.

Employment

60 Employment for Women

SELL CHRISTMAS CARDS
Big profits now. Write 1937 Folder with 21 Christmas Assortments on approval. Also Personal Christmas Cards, Name Cards, Gifts, Stationery, Everyday Cards, Boxes, Etc. Write for Samples and Agency Plan. Free. Write today. Address Dept. 1. NORTHEASTERN ENGRAVING CO., Bangor, Maine.

NEW ENGLAND ART PUBLISHERS
Main office: Boston Office: 100 Temple Street 453 Washington St. Appointments Only. Room 510 Beacon Bldg.

WOMEN—WORK AT HOME
Make $5 a week and more, sewing at home for us. Experience unnecessary. Write for particulars. Enclose stamped addressed envelope. Universal Co., Dept. 1, 1819 Broadway, New York City.

YOUNG WOMEN, 17-35, to assist in our advertising campaign; must be neat and well mannered; steady work; $18 weekly to start. Apply 9 A. M. Mr. A. B. Moore, Lenox Hotel.

GIRLS FOR MOVING PICTURES
Call in person at the Brockton Fair, Fairview Room and Hall, Monday, Sept. 20, 10 A. M. to 4 P. M. REGISTER NOW. HEADQUARTERS, 60 Exeter St., Brockton.

STUDENT NURSES 2 YEARS course in practical nursing. Affiliation with private hospital and maternity home. Apply 19 Lincoln St., Allston. Mass.

TORONTO Exhibition, Sept. 11 to 18, in sales department. No selling experience necessary. Apply 9 A. M. Monday, Room 1, **CORONET ROBERT CO.,** 76 Summer St.

WANTED—Mid-aged woman who can cook, to keep house in country, general work; 2 in family; $5 weekly. Write Boston American, Box B-2384.

IF you want housework in good home, with good wages, write Boston American, Box B-2385.

HAIRDRESSER wanted, with or without experience; steady position. **SALARY AND COMMISSION.** Apply 1 Bowdoin Square, Room 1044-B.

INTELLIGENT girl for gen. housework, 2 in family, no laundry, no cooking, no objections on girl's evening out. Call Hemlock 0667.

CAP girl for housework, 2 in family, no laundry. Call Lexington 1374, 1376.

EXP. WAITRESS wanted. Apply Park Square Lunch, 6 Arlington Ave., Boston.

GENERAL maid, under 30, white, live in. 45 Chestnut St., Cor. Mt. Vernon.

HOUSEWORKER wanted, over 18, live in, school vacation, excellent home. Wages $5. Call Stadium 8572.

MOTHER'S helper, live in, good home and wages. Call Hyde Park 0000.

MOTHER'S helper, wash, live in, own room, doctor's home, 1 child. Longwood 4240.

MOTHER'S helper, white, live in, one child, 3 years, $5. 37 Beacon Street.

MOTHER'S helper wanted, small apt., live in, good home. Longwood 5774.

MOTHER'S helper, 18-25, fond of children, to assist, good pay. Rushlea 0446.

MOTHER'S helper, live in. Mrs. Lehow, 76 Verndale St., Brookline. Rea. 2830.

MOTHER'S HELPER (white) live in, 2 in family, 2 in vacation. Mrs. Rew Gar. 6647.

MOTHER'S helper, live in, 1 child, nice home, no cooking. Sta. 2221.

YOUNG girl for housework, 1 child, school age, live in, $5. Arlington 1604.

GIRL for housework, live in or out, 4-room apt., no cooking. Columbia 4851.

GIRL—Housework, live in, good pay. Drayton 34 Columbia Rd., Dor. Mlg. 3030.

MOTHER'S helper, go home nights, 2 yrs. old, 2 school children, $5. Gar. 1604.

60 Employment for Women

SELL CHRISTMAS CARDS
50 BEAUTIFUL "Silhouette" Handkerchief Folders with your customer's name on each border in gold. Sell for $1. Costs you 50c. Write for particulars and samples.
Federal Art Publishing Co.
DEPT. 1 BOSTON 17, MASS.
416 Bedford St., Boston
WANTED—Experienced maid, $10 week. Apply 1 Bowdoin Square, Room 1044-B.

61 Employment for Men

Woodsmen
Wanted at Berlin, N. H. for Brown Co. Operations

YOUNG MEN, 17-35, to assist in our advertising campaign; must be neat and well mannered; steady work; $18 weekly to start. Apply 9 A. M. Mr. A. B. Moore, Lenox Hotel.

SECURITY TRAINING
Wanted—Young men 21-35, to train secretly for responsible positions. Room 1044, 1 Bowdoin Square. Apply 9 A. M. **JENSEN & CO.,** 127 Federal St., Room 1044.

FURNACE INSTALLER If you are a good home in country, general work, 2 in family; $5 weekly. Write Boston American, Box B-2384.

IF you want housework in good home, with good wages, write Boston American, Box B-2385.

YOUNG MAN, 17-21, neat, ambitious, to learn business; permanent position; **SALARY AND COMMISSION.** Apply 1 Bowdoin Square, Room 1044-B.

Radio and Television Training Write for Catalog
Bay Tec Inst., 208 Mass. Ave., Boston 15.

MACHINE men, managers, 20 openings, 500 to $1000 yearly. Write Box 1, Boston Office.

SALESMAN to handle high-grade line of cleaning and polishing materials. Write Box 1, Boston Office.

62 Employment for Men & Women

AMATEUR TALENT
MEN AND WOMEN
Who can sing, play, act, sing or dance. Apply anytime.
PRESS CAFE, 101 ARCH ST., BOSTON

63 Situations Wanted Women

EXP. teacher wants pupils; tutors, subjects of grades 1-7. Rea. 0635.
EXP. girl wants factory, store. domestic or cooking. Call Lib. 9000, Ext. 2.
COLORED girl wants work as mother's helper. Call Hyde Park 0000.
Part time work wanted, exp. tonsil girl wants work evenings. Rea. 1086.

68 Instructions

DIESEL TRAINING—Mechanical drawing, machine shop practice, welding, lofting, easy terms. Write or phone Com. 4210, open even. Mass. Diesel Institute, 88 Sq. Bryants St.
Diesel Engineering opportunities. Free booklet. Call or write Memphis Diesel Schools, Dept. A, 159 Brookins Ave., Boston. Pr. Com. 4012

Real Estate

80 Houses for Sale

MELROSE BUNGALOW $5000
Offered for sale, modern five-room bungalow, convenient to Boston, in every respect; fine schools, churches, playgrounds and beautiful surroundings. Located at 182 Burke Road in an all American section, easily reached by motor. Easily located for agents. Modern in every detail, including one-car garage and 40-ft. foot of land.

WEYMOUTH $2500
Mod. 2-room bungalow, all conv., heat, one block transp. center. $500 down, $22 mo. 30 Mount Vernon Rd., East Weymouth.

$2700 Home 6 rms., bath, convenient to Boston. Crystal 1344.

Arlington
ARLMONT Village, finest built homes in Arlington on Concord Turnpike.
ARLINGTON GARDENS! Bates Road off Mass. Ave. Open daily. Cenotrie Homes.

Braintree
7-room home with 4 unfinished rooms, all conveniences, 1-car garage, lot 85x100. Telephone Mrs. Alexander, Braintree 0000.

Center Newton
$8750 Colonial 7 rooms, sun-room, all conveniences. Bigelow 2100.

Dedham
$3500 Modern bungalow, 6 rms., attached garage. Call Dedham 1000.

Hopkinton
Farms, fine Florida Hill properties. Paul M. Kearney, 84 Main St., Hopkinton 204.

Hyde Park
CLEARY SQUARE—6-room house, with steam heat, white enamel, combination storm sash, screens, garage. Price $6500. Call owner, 142 Maple Street.

Two new beautiful homes in a refined neighborhood, 6 rooms, tiled baths, all conveniences. Owner, 31 Baker Ave.

SEVEN room single, heat, all modern conveniences, 2-car garage. Sacrifice. Lex. 0476-R.

$5200 Lot, 6 rms., bath, garage. Bus. Lexington. Box 1000.

Milton
ALL ELECTRIC—Modern Colonial home for sale at low cash price. Home has 6 rooms, tiled bath, oil heat, electric refrigerator, garage for 2 cars. Call Milton 1427 for appointment.

Roslindale
MODERN 7-room house, 2-car garage. Price reduced. Apply 1 Bowdoin Square, Room 1044-B.

Roxbury
RAVINE home offers at a bargain. Modern 6 rms., tiled bath, oil heat, garage. Rooms are located. Rea. 1000.

80 Houses for Sale

$27.48 a Month Will Pay
for your home after down payment. Come and inspect HOMESTEAD. Homes built to Federal Housing Act. Forest Hills Gardens is all gas homes and just one minute to Forest Hills Station. John H. Corcoran & Co., Realtors.

DEDHAM $5000
372 Mt. Vernon St., beautiful section, 9 rooms and bath, reconditioned throughout, hot water heat, garage, lot 8000 feet, Garage $300 down. Call Capt. Hood, Dedham 1210.

Reading
ATTRACTIVE home, 9 rooms & chamber, steam heat, improvements, large sunny rooms, come into the old H. H. wagon factory, Mt. Pleasant St., Indian Terrace. Tr. Reading 0000.

Wakefield
NEW 6-room Colonial, 2-car garage, handy location. Bank rate terms, or rent $60 month. Open daily. Call owner, Lincoln, Lexington 0000. Two-family, Hunt Realty Co., 74 Pond St., Jamaica Plain.

Southern New Hampshire
Real Estate for sale. Thousands of every description. Send for free catalog.
CREST REAL ESTATE
U. S. Route No. 1, Hampton, N. H. Tel. 355

Wellesley
NEW HOME—Just Done ALL SAB on corner lot, 6 rooms, tiled bath, oil heat, garage. Price $8500. Open daily.

West Roxbury
$5500 6 rms., tile kitchen, attic, hot water heat, garage. Call owner, Par. 1000.

Winthrop Center
7-ROOM single, modern section, oil heat, fireplace, $7500, or best offer. Bus. 4001 every 20 min.

Woburn
FOR SALE—House of 11 rms., 2 baths, 2 modern kitchens, oil heat, garage. Call Woburn 0000.

81 Lots for Sale

75,890 FT.
$59
$89

82 Farms and Land for Sale

NEW BARGAIN FARM CATALOG
Just published. Over 1000 farms described. Free. Write today. FISKET AGY., Brattleboro, Vt.

86 Real Estate Mortgages

Real Estate Mortgages Wanted
NEED Mortgage Money? If so, see Mr. Cohen, Room 1000, 10 Post Office Sq.

Fall Rentals

93 Moving—Trucking—Storage

5 ROOMS MOVED $10
PIANOS $8 Any Town. Tel. CHA. 1020. Bonded Storage. 1st Month Free.

94 Unfurnished Apartments

INSPECT the PARKLAKE NOW
1960-1980 Commonwealth Ave., Brighton
All Conveniences
The Fenway's
Open 2 to 6 daily
2-ROOM apartment, all conveniences, $45 month. Call Ken. 0000.

2-FAMILY HOUSE
TODAY'S APT. SPECIAL
4 Rooms, front floor, gas stove, refrigerator, $45 month. Call Ken. 0000.
BOSTON MANAGEMENT CORP.
AMBASSADOR HALL APTS.

Back Bay
ENTIRELY modern 6 & 7-room apts., $100 to $150. Call Ken. 0000.
Mary E. Boyd Co., Park St.

Beacon Hill
SMALL apts., 3-4 rms., $25-$30. Call Ken. 0000.
Mary E. Boyd Co., Park St.

Boston
5-ROOM HEATED APT. $35. All modern conveniences. Call Ken. 0000.

Cambridge
NEWLY decorated 4 rms., tile bath, kitchen and bath fixtures, refrigerator, $30. Call Ken. 0000.
Mary E. Boyd Co., Harvard Sq.

Dorchester
TUNNEL Tract—Heated under $25 5 rms., tile bath, refrigerator. Call Ken. 0000.

Hingham
BEAUTIFUL, sunny 4-room apt., $30. Call Ken. 0000.

Malden
ATTRACTIVE 4-rm. apts., comp. rent, steam heat, screened porch, $28-$30. Call Ken. 0000.
2 HIGHLAND ST., suite 2, modern 6 rms., tile bath, $45. Call Ken. 0000.
Marlboro, Jamaicaway Apt. High sect. 5 rms., tile bath, $45. Call Ken. 0000.
Rea., 514 Commonwealth Ave., Boston. Rea., 66 Magazine St. Jam. 0334.
3-ROOM apt., $25. Call Ken. 0000.
5 rms., $45. Call Ken. 0000.
6 rms., $55. Call Ken. 0000.
Mary E. Boyd Co., 10 Barnard Ter., Roxbury.
6-ROOM apt., 2-3 Dennis St. Call Ken. 0000.
Mary E. Boyd Co., Harvard Sq.

Somerville
Orchard Chambers, 4 and 6 rms., light and clean, 15 min. Park 24, Rea. 424 M.

95 Furnished Apartments

Back Bay
1-2-ROOM apts., furn.-unfurn.; kitchenettes, bath, refrig.; $7-$8 wk. 14 Ivy St.

Boston
NEAR STATE, 2 rms., bath, steam, gas, electricity, $12.50 wk. 14 Ivy St.
NICELY furn. 3 rms., 4 rooms and bath, $6 to $9 WKLY.

Malden
MODERN 4-rm. upper apartment, $12.50 month. Inquire 0126 evenings.

Quincy
2 RMS., kitchen, bath; on water front; $3 week. Call Quincy 0000 or 4537.

Roxbury
ATTRAC. 1-2-3-rm. apts., private bath, refrig., $2.50 wk. up. Mrs. Ellis, 1 Walnut Pl., between 12-2 p. m., after 5 p. m.

101 Hotels

COAST TO COAST
THE MILNER FORMERLY
BEAUTIFUL ROOMS $3.00 PER WEEK
ALL ROOMS HAVE PRIVATE BATH.
Guest Laundry Free.
Cor. CONCORD & MYRTLE STS.
PHONE KENMORE 8048.

102 Rooms With Board

Malden
87 CONVERSE AVE.—Attr. rms. board cot. Pr. home. Rea to agree. Mal. 0778-W.

New Hampshire
"THE SIGN OF THE DEER" Tourist Home. Route 27, Salem, N. H. Steam-heated rooms, hot water, meals if desired. Address P. O. Box 168. Tel. Salem, N. H., 338.

Automobiles

200 Automobiles For Sale

New Car Guarantee
NO MONEY DOWN
Buys any of these cars
Make payments direct to us
'36 Ford Tudor
'36 DeLuxe 2 Dr. Sed. $19.25
'36 DODGE 4 Dr. Tr. Sed. MONTH
'35 Ply. 4 Dr. Sed.
'34 Buick Conv. Cpe. $14.93
'34 Ford Tudor MONTH
'33 Chevy Conv. Cpe. $12.45
'33 PONTIAC 4 Dr. Sed. MONTH
'31 PONTIAC 4 Dr. Sed. $10.57
'31 Buick 2 Dr. Sed. MONTH
'31 Ford 2 Dr. Sed.
'31 Ford Conv. Cpe.
LOOK
HOMESTEAD
DODGE—PLYMOUTH
Authorized Sales and Service
Homestead Boulevard
1311 Boylston St. Open Till Midnite

5 TAKES ONE AWAY
with 20 Months to Pay
Insurance & Plates if Desired
NEW CAR GUARANTEE
Monthly Pay
'34 Plymouth De Luxe Sedan $19.75
'34 Ford De Luxe Sedan 17.50
'34 Dodge 4 De Luxe Sedan 19.75
'34 Dodge Touring Sedan 17.50
'34 Plymouth Coupe 16.00
'34 Plymouth De Luxe Sedan 16.00
'34 Olds Conv. Coupe 15.75
'34 Ford Tudor 13.50
'33 Ford De Luxe Tudor 11.50
'33 Chevrolet Coupe 11.50
'33 Studebaker Conv. Cpe. 15.75
'33 Studebaker Sedan 13.50
'33 Ford Coupe 11.50
'33 Chevrolet Roadster 11.50
'33 Studebaker Conv. Cpe. 15.75
'33 Peerless Sedan 13.50
'33 Ford Coupe 11.50
15 Berkeley St. HAN. 1365-7356

'33 FORD STATION $345
WAYLAND MOTORS
Authorized Ford-Lincoln Dealers
Wayland 1040
Come to Quincy!!
CHEVROLETS, FORDS, PLYMOUTHS
FREE
Washington St. Garage
318 Wash. St., Quincy FRAnklin 1030

Buick Sales Chevy CHEVROLET TOWN SEDAN
Like new, 1937 model, 5 wheels, 5 tires, sale $485; with new car guarantee as low as $10 weekly. Open Sun. 9 to 5. Cambridge, KIR 4100.

'34 Hudson De Luxe Sed. $290
HILLS GARAGE
1315 Hyde Park Ave., Hyde Park
'33 Chevrolet $285
'31 Lincoln $175

Misc. for Sale
127 Clothing—Furs

SUPER Moonlight PERSIAN PAWS
Nov. 9-12-14
UNITED GLOBE TRADERS, INC.
Rm. 1107, 31 St. James Ave., Boston

129 Furniture

REUPHOLSTER
Living room suite, $75. Call Mr. Green, HAN. 4000.

130 Refrigerators

FRIG $35

131 Washing Machines

EASY WASHER Factory Rebuilt $15 Up. 800 Mass. Ave. Lin. 6500.

134 Musical Instruments

ACCORDION SALE
New 1937 models, famous makes, 120 bass, $39.50. Terms. Open evenings. 10 La Grange St.
LADY will sacrifice new violin, case and bow, $25. Call Ken. 0000.

136 Typewriters

$5 Rents No. 6 Monarch Noiseless
3 MONTHS
American Writing Machine Co.
113 Federal St. — Liberty 8100
TYPEWRITERS, all makes $10 up. Terms $3 mo. 8 E. 11th St. Barnett Co., Bedford.

139 Oil Burners

RANGE Burners, $39.50. Furnace Burners, $59.50. Modern Mfg. 31 Summer St. Lib. 0000.
NEW range burners, $39.50 up. Terms. NEW oil burners, $9 installed. Tuck Service, 1000 Mass. Ave. Cen. 0000.

135 Radios—Equipment

Announcement radios for sale or rent, 1937 Atwater Kent radios, all models, $11.95. 1346 Mass. Ave., Cambridge.

140 Coal—Coke—Wood—Oil

NO MONEY DOWN
4 TONS COAL IS YOUR CHOICE
ALL WINTER TO PAY
Satisfying PETTEE Automatic Stoker
SATISFACTION or MONEY BACK
SNIDER TRobridge
FUEL COST ONLY $11.75 PER TON

141 Building Materials

Oak Flooring, full thickness, Per ft. 4¾ cts. up
THOMER FLOORING AT LOWER PRICES
FRIEND LUMBER CO.
79 Gibson St., Medford. Tel. MYR. 0650

200 Automobiles for Sale

Protected By Our 30 Day Warranty

'36 Pontiac De Luxe Coupe **$535**
'38 Ford De Luxe Tudor **$415**
'36 Hudson Cyl. Sedan **$785**
'37 Executives' Cars SAVE $50 to **$300**

COMPARE Cars and Prices ANYWHERE
'36 Terraplane Coupe $455
'34 Dodge 2-Dr. Sedan 365
'36 Ford V8 D. L. 2-Dr. 385
'36 Ford D. L. Fordor 485
'34 Ford V8 Phaeton 338
'34 Terra. 6 4-Dr. Sed. 395
'34 Chev. M. 4-Dr. Sed. 365
'35 Terra. D. L. 4-Dr. 475
'36 Terra. 6 Coupe 545
'33 Hud. 8 Tour. Sed. 385

NO MONEY DOWN
Balance 20 Months
FREE DRIVING TRIAL
'33 Terra. 6 Con. Cpe. $295
'33 Plym. 2-Dr. Sed. 265
'32 Terra. 6 Cch. Trunk 195
'33 Plym. PC Coach 245
'33 Terraplane 8 Sed. 295
'31 Hudson 8 Sedan 165
'32 Hudson 8 4-Dr. Sed. 275
'31 Terra. 6 2-Dr. Sed. 265
'34 Essex Pace Sedan 345
'33 Chev. 2-Dr. Sedan 225
'32 Terra. 6 4-Dr. Sed. 175
'31 Reo Royale 8 Sedan 155

The HENLEY-KIMBALL Co.
Where a good name means a good deal
1299 BOYLSTON ST., BOSTON, Kenmore NEXT TO FENWAY BASEBALL PARK 4010

Cream of the Used Car Market
ONE WEEK ONLY
WE WILL ALLOW YOU $100 FOR ANY CAR BROUGHT TO OUR DOOR, REGARDLESS OF YEAR, MAKE OR CONDITION
This allowance applies towards the purchase of any reconditioned used car in our stock priced at $300 or over.
On cars selling for under $200 we will accept your car for one-half the price you pay us for a car.
LAWTON-HEVESSY CO.
DE SOTO and PLYMOUTH DISTRIBUTORS
890 COMMONWEALTH AVENUE
OPEN EVENINGS ASPINWALL 8670

CARS WANTED
Highest Prices Paid—Cash
IDEAL GARAGE
191 Brighton Ave., cor. of Cambridge St.
LOUIS ANNACONE, Inc.

NO OTHER PLACE
CAN YOU BUY A GOOD USED CAR FOR
NO CHARGE $128
BUICK 1931 SEDAN $135

Buick Sales Chevy FORD TUDOR
Like new, 1937 model, 5 wheels, 5 tires, sale $485; with new car guarantee as low as $10 weekly. Open Sun. 9 to 5. Cambridge, KIR 4100.

'32 PLYMOUTH SEDAN $195

'33 Chevrolet Coach $225
$575
$1150
'32 Packard $289

Brakes

Nash $135
$289
'37 Ford Club Coupe, $595
Cadillac, 370 Commonwealth Ave., KEN. 0000
1000 Custom Cars. Blanding Bldg. Open eves.
Ira Station Wagon, $295 Down
Hayward, 1000 Mass. Ave. ARL. 2100
Austin $165

Official Inspection
To get your Safety Sticker have your car inspected by your Local Station
Boston
AUBURN 1000 WILLIS MOTORS, TEMPLE PL. at Tremont. Commonwealth 1st STA. 7100
Cambridge
MAIN ST. GARAGE, INC., 1000a Main Service, 800 Main St. Kir. 0000-0-1-2-3
PHILLIPS BROS., 1000 Mass. Ave. Cambridge. Univ. Publications. Tro. 2000
Dorchester
HAROLD DUNCAN, CO., 784 Columbia Rd. Under-Plymouth. Bay. 2000
Dorchester Continued
TIME PAYMENT MOTORS ON ALL CARS. 1000 MT. EDEN, DOR. 7482
Mattapan
BURNHAM MOTORS—Packard. 1339 Blue Hill Ave. 601 Side Park Ave. Reliable
Milton
MUNROE MOTOR CO., 564 Granite Ave. Dodge-Plymouth. Bla. 2211.
Watertown
GINGRAS MOTORS, Ford Sales-Service, Rte. No. 11,302, 519 Mt. Auburn St. Mid. 2231.

TANKS—TANKS—TANKS
PRICES SLASHED
GOOD BROTHERS

BEST BUYS
Ford De Luxe Coupe $345
Ford Tudor Sedan 295
Ford Fordor Sedan 345
Many Others at Most Attractive Prices
HARVARD AUTO CO.
1220 Soldiers Field Rd., Boston

Buick Sales Chevy FORD TUDOR
Like new, 1937 model, 5 wheels, 5 tires, sale $485; with new car guarantee as low as $10 weekly. Open Sun. 9 to 5. Cambridge, KIR 4100.

TIME PAYMENTS!
Authorized Dealers
STRATTON MOTORS INC.
1000 Mass. Ave., Cambridge, TRO. 1000
REPOSSESSED DODGE
1936 Coupe, 1000 Down, 1000 Mo.
1936 CHEVROLETS
Coupe, $100 Down, $5 Weekly
Sedan, $100 Down, $5 Weekly
100 $5 DOWN
BELKNAP MOTOR SALES, INC.
1000 Mass. Ave., Cambridge, KIR 5010
$5 DOWN
'36 Plym. $115
'36 $175
Will help finance you
'36 $495

201 Trucks For Sale

GMC 1937 ENGLISH FORD, 1000
102 SO GRANITE ST., BRIGHTON

202 Automobiles Wanted

CASH FOR YOUR CAR
1 Hour Service. HARVEY, EVErett 2000.

Nash Let Us Arrange Your Time Payment Plan. Call Mr. Ford, KEN. 0000.
"BEST AUTO SCHOOL IN TOWN"
Learn to drive. Special rates. Call Mr. Ford, KEN. 0000.

206 Automobile Painting

COMPLETE Duco Paint Job, $15. Body and fender work at reasonable prices. Body fenders, $5 each. Guaranteed. Low prices. COLUMBIA AUTO PAINTERS 1000 Columbia Rd., Dorchester. Tel. Col. 0000.

$15

210 Automobile Schools

Learn to drive. Special rates. Learn "BEST AUTO SCHOOL IN TOWN" Call Mr. Ford, KEN. 0000.

BOSTON AMERICAN
"New England's Greatest Evening Newspaper"

Entered as second class matter at the Postoffice at Boston, Mass., under the Act of March 3, 1879. Also at the Postoffice at Worcester, Mass.

Published every week-day morning and Sunday morning by the Boston American Company. The New England Newspapers, Inc., publishers, 1000 Mass. Ave., Boston. Entire contents copyrighted for one month, unless otherwise specified. Domestic rates, including postage: Boston and suburbs, Providence, Pawtucket, Olneyville, Cranston, Johnston, Edgewood, Natick, Framingham, Newton, Wellesley, Needham, Dedham, Hyde Park, Quincy, Weymouth, Braintree, Milton, Hingham, Hull, Cohasset, Scituate, Marshfield, Duxbury, Kingston, Plymouth, Manomet, Sagamore, Bourne, Falmouth, Woods Hole, Martha's Vineyard, Nantucket, Hanover, Norwell, Rockland, Hanover, Pembroke, Abington, Whitman, Holbrook, Randolph, Brockton, Stoughton, Canton, Sharon, Foxboro, Mansfield, Norton, Taunton, Attleboro, Fall River, New Bedford, Wareham, Onset, Buzzards Bay, Sandwich, Hyannis, Orleans, Chatham, Provincetown, Wellfleet, Truro, Eastham, Harwich, Dennis, Yarmouth, Barnstable

NEW ENGLAND'S GREATEST EVENING NEWSPAPER

BOSTON EVENING AMERICAN

THURSDAY, SEPTEMBER 16, 1937

LARGEST EVENING CIRCULATION
net paid average, 6 months ending March 31, 1937 268,637

Peace and Justice

SEAMEN on strike aboard the American freighter Algic sensibly went back to work when they were told their strike was AGAINST THE UNITED STATES GOVERNMENT.

Chairman Kennedy of the Maritime Commission served notice that if they persisted in their refusal to work they would be put in irons and prosecuted when the ship returned to the United States from Montevideo.

Unquestionably, the trouble aboard the Algic was incited by subversionists whose business it is to make trouble.

They were not representative of the majority of workers aboard the Algic, as is indicated by the alacrity with which their reason returned.

The incident involving the Algic was handled by Chairman Kennedy exactly as it should be handled.

The Algic is owned by the United States government, the members of its crew are government employes, and their defiance of authority was DEFIANCE OF THE GOVERNMENT.

To condone such defiance is to CONDONE INSURRECTION.

As Chairman Kennedy said:

"The Maritime Commission takes the position that the action of the crew is unlawful. It also takes the position that, in this particular case, such an act CONSTITUTES A STRIKE AGAINST THE GOVERNMENT. Neither situation can be tolerated."

This simply puts in different words the same declaration made by President Roosevelt a few days ago to the convention of the Federation of Federal Employes at Springfield, Illinois.

Mr. Roosevelt said:

"Militant tactics have no place in the functions of any organization of government employes. A strike of public employes is UNTHINKABLE AND INTOLERABLE."

BUT why should the principle stop there? Of course, it is UNTHINKABLE AND INTOLERABLE that public safety should be jeopardized by strikes against the government.

But are not ALL violent strike outrages against the peace and safety and prosperity of the people of the United States?

The government is important only because it represents the people.

Acts contrary to the welfare of the people are as unjustifiable as acts which deny the authority of the government which represents the people.

Why should not labor differences and difficulties be settled by law and by courts of arbitration the same as other differences and difficulties are settled?

Why should not "militant tactics" against the peace and welfare of the PEOPLE of the United States be declared "unthinkable and intolerable"?

Why should not the nation have COMPULSORY ARBITRATION?

Australia has it. Is not the United States as peaceful, as progressive, as civilized as Australia?

PEACE and security are the benefits of civilization, the evidences of civilization.

The American people should COMPEL peace —and justice—by law and by the authority of the people's government.

Defiance of public authority and DISREGARD OF PUBLIC WELFARE are equally "unthinkable and intolerable."

Let Us All Celebrate

TOMORROW, the 150th anniversary of the adoption of the United States Constitution, will be a most important day in Massachusetts, as elsewhere throughout the country.

The big event will be the huge military and civic parade in Boston. More than 50,000 persons will march. And ten times 50,000 will see it.

In various other cities and towns, notably Methuen, additional celebrations appropriate to this historic occasion are planned.

These programs concern every man, every woman and every child worthy to be called an American. They deserve and should have wholehearted support.

The Constitution, a clear-cut guarantee of our liberty, freedom and justice, is the only instrument that stands between us and the oppression that now holds sway in practically every other major country.

Consequently, if we place any value on our right to live as free citizens in a free land, we ought to consider it our duty to make an outward show of the fact.

And on the Constitution's sesquicentennial the ONE and ONLY way to do that is to take an ACTIVE part in the official observances.

Shall We Wake Up Now?

FOR the second time in two weeks a man freed after conviction on a serious sex charge has allegedly confessed the slaying of a child.

Again we hear the story, all too familiar. A sentence for a sex crime, a term in a reformatory, and now a killing.

Thus, with added emphasis, the menace of the sex criminal once more confronts us.

Shall we at long last rouse ourselves from our stupor and place known despoilers of children and young women where they belong—permanently segregated behind bars?

Or shall we continue to turn them loose to prey on the most defenseless of our population?

The choice is EVERY CITIZEN'S, and it must be made TODAY.

As a civilized and intelligent people we cannot afford to delay until the life of another little girl or boy is sacrificed on the altar of official laxity

Pot and Kettle

By Nelson Harding

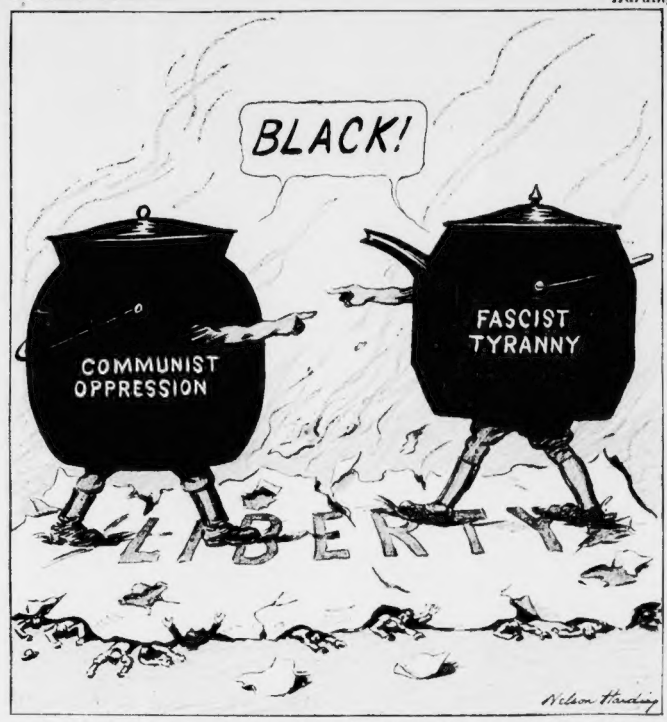

In the aftermath of the Great War, Communism thrust itself upon a disordered world—and brought forth Fascism.

The quarrel between these two rival "ideologies" rankles in the Chancelleries of Europe and reaches destructive violence in Spain.

The quarrel even has its unwelcome echoes over here.

We hear Communism denouncing Fascism, and Fascism denouncing Communism—each calling the other the destroyer of human liberty.

And, observing from afar what goes on in Europe, we see that BOTH are right—the POT is as BLACK as the KETTLE.

Obviously, neither Communism nor Fascism can have a place in AMERICAN affairs and SHOULD HAVE no place even in the thoughts of an American.

New York Day by Day

By O. O. McIntyre

O. O. McIntyre

New York, Sept. 16.—From Nyack up the Hudson the other day I motored along part of the Appalachian Trail, which was doing marching well with thanks. There was enough of it but too much bluster in the presence of so much of yesterday's pressing really calling for bowed heads.

Too, I wandered among the old red and sombre gravestones of a little white church etched against a perfect sky. And noting the stones recorded the passing of innumerable octogenarians and these was the wonder if, after all, the doctors are lengthening life today.

Too, I talked to a sturdy young man on the roadside who said he was from Pleasantville and was on his way to Sneeden's Landing. There was something poetic about these names. Names that a hurrying civilization should not allow to die. Like Johns Ferry, they suggest a simple life we may never know again.

The screen is never so disillusioning for the popular star as is the legitimate theater. The cinema art of make-up can keep a star at pulchritudinous par for years. But the footlights, no matter the artifices, reveal all.

I saw a glamorous stage star after ten years, the other night. In spite of the beauty parlors and such she had moved on to a certain autumn quietude. She tried to be fifteenish and express the old come-hither, but it wouldn't jell.

Ladies rarely learn Nature's lesson from the plum thicket that blooms at the roadside and the dried leaves that stir in the December winds and the aches and pains of the Old People's Home.

That lesson is that the Sweet Sixteen role can be played but once and briefly in the drama of life. It cannot be carried through the years.

Joe Moore, newspaper and magazine publisher, who passed on a month or so ago, had what many regarded as the town's most contagious laugh.

He was of enormous build, and when his round mustaches rippled into a welkin for a roaring guffaw he was a delight to the beholder and to all within earshot.

Moore died exactly as he wished. He often said he would like to fall dead in the midst of some task and was astounded to the extent when he stooped on the stairs of his office one afternoon at the place could reach him.

Booth Tarkington is one of the few top flight writers who is really writing for several years. Others have had lucky breaks as good as ever. His failing eyesight now almost entirely, has on three occasions kept him from writing for long periods. But on these occasions he never wrote a line, as is the case when he started again editors declared he was just as capable in plot, in character delineation and dialogue as ever. He is brushing the 70's.

Theodore Roosevelt was said to be anathaut of readers among authors. He would scan a whole page almost at a glance although his eyes were weak and he had to wear heavy-lensed glasses. Mr. Justice Holmes was also able to digest a typewritten page as others read five or six lines. Most magazine editors are hick readers.

Harry Barton can riffle through a manuscript while talking to the author, and intelligently discuss the plot.

The air is full of sobs and moans. That a million radios spew.

For a million bleating barbituates.

Are yearning tonight for you!

(Copyright, 1937, McIntyre Syndicate)

Listen, World!

By Elsie Robinson

Elsie Robinson

Is goodness worth while?

Does it pay to fight for one's ideals?

Editor's note: Miss Robinson is now touring Europe. She has written a series of articles from abroad, which will appear in this column. Today she discusses the life of Emile Zola, whose home in Paris she visited.

Paris, Sept. 16.—Yesterday I visited the home of Emile Zola, in Medan, a suburb of Paris. Which, as he was a writer of world fame, is preserved as a museum.

But I'm not sure that Zola's spirit isn't particularly pleased to know that his home is visited with the people who honor him. Instead it's quiet that gives them peace and rest, and that, when it was there, was precious little.

Zola was a man disillusioned and bitter. He had fought for the right to live as he pleased, to write as he pleased, and was succeeding to the extent where he thought he could be pleased on the grave of his enemies. But fame could reach him.

Booth Tarkington is one of the few top flight writers who is really writing for several years. Others have had lucky breaks as good as ever. His failing eyesight now almost entirely, has on three occasions kept him from writing for long periods. But on these occasions he never wrote a line, as is the case when he started again editors declared he was just as capable in plot, in character delineation and dialogue as ever. He is brushing the 70's.

Theodore Roosevelt was said to be anathaut of readers among authors. He would scan a whole page almost at a glance although his eyes were weak and he had to wear heavy-lensed glasses. Mr. Justice Holmes was also able to digest a typewritten page as others read five or six lines. Most magazine editors are hick readers.

Harry Barton can riffle through a manuscript while talking to the author, and intelligently discuss the plot.

The air is full of sobs and moans. That a million radios spew.

For a million bleating barbituates.

Are yearning tonight for you!

(Copyright, 1937, McIntyre Syndicate)

"DOES IT PAY TO BE GOOD?"

Well, youngsters—that depends!

Personally, I must admit that I don't feel being good much fun. I realize, of course, that it's necessary. And admirable. Or maybe I'll get a halo for it some day. But honesty compels me to confess I don't enjoy it.

NO PARLOR TRICK

For goodness isn't the pleasant parlor trick it appears. It calls for all the honesty, intelligence, kindness and courage and poise we possess and as a result, is apt to be extremely inconvenient for everyone involved. It upsets smugness, challenges cowardice and raises Cain with laziness. Which is naturally mighty embarrassing for the ordinary human, and he's apt to want to get even.

So if you value poisease by its immediate personal profit and pleasure, I'm loath to admit that it often seems a pure bore.

But there's another test which asks for different results. And by that test goodness is the most magnificent thing in the world. The Life of Emile Zola? Positive proof. But when you're in a mood to feel much happier about goodness.

A COURAGEOUS MAN

In this play, Paul Muni plays the part of the rich and idealistic Zola. During the Dreyfus affair, Zola has carried the majority of the people with him in his fight for right to fame. Then, at the height of his success, the climax comes.

Captain Alfred Dreyfus, holding a strong office in the French Army, and the pride of the General Staff, has been framed by secret files—tricked into signing a seeming confession that he has betrayed his country. He is stripped of his rank—and to a living death on Devil's Island.

Dreyfus has escaped. That Dreyfus is the victim of racial intolerance, none dare try to save him. So his beautiful wife pleads, and, at last, Zola—the great and illustrious Zola—decides to undertake his defense.

That is made history. Starting as a defense of Dreyfus, it became a deadly attack on Zola who was in turn condemned as a traitor—forced to flee for his life. Yet, though he paid a tragic price, Zola won.

Dreyfus was freed. And as Zola lay on his bier with all France bowing before him in shame and gratitude, Anatole France delivered these immortal words:

"Let us not pity him because he suffered.

"Let us envy him!

"Let us envy him because his great heart won him the proudest of destinies. He was a moment in the conscience of man."

That's That

By Bruce Gustin

The 150th anniversary of the adoption of the Constitution of the United States will be celebrated in Washington, D. C., tomorrow. President Roosevelt is to speak. Governors of many States are to participate in the ceremonies.

The 150th anniversary of what Gladstone acclaimed "the most wonderful work ever struck off at a given time by the brain and purpose of man" is an IMPORTANT occasion.

Better than all the oratory which will be dinned into American ears on Constitution Day would be a reading of the Constitution by every public official in the nation.

The Constitution, including the amendments, can be read in about one-half hour.

If the governor, especially, would read it and obey it, we should have better government and more efficient administrations.

It was never more important than now to understand the PURPOSE of the Constitution. It did not merely create and set up a new form of government. The Constitution was designed to curb the insatiable thirst of rulers for power. As Chief Justice Marshall of the United States Supreme Court said in the famous Marbury case:

"In the United States the powers of the legislature are defined and limited, and THAT THOSE LIMITS MAY NOT BE FORGOTTEN OR MISTAKEN, THE CONSTITUTION IS WRITTEN."

Understanding WHY we have a written Constitution is necessary to any clear understanding of WHAT this Constitution is.

The Soviet newspaper Izvestia, which is regarded as a mouthpiece of Dictator Stalin, announces that Russia is prepared for war and "will be able to defend herself against the Italian pirates and aggressors." Germany was confident she was prepared for war in 1914. But she overestimated her strength.

The sufficiency of any nation's preparedness for war depends to a large extent upon whom it fights. Russia might be able to whip Italy. But if war breaks out, it will not be limited to those two nations. Russia will have to fight Germany as well as Italy, and Japan may climb upon her back, too. By the time the war is finally started all of Europe will be mixed up in it, on one side or the other.

On paper, Russia has the biggest standing army in the world and one of the biggest air fleets. But whether their fighting ability will measure up to their size remains to be seen.

Science Studies Radicals

The Human Side of the News

By Edwin C. Hill

Edwin C. Hill

Karl Marx was an untidy old person, bewhiskered and slovenly, living in a higgledy-piggledy house, knee-deep in scraps of paper—the notes and memoranda of years which he never seemed to be able to get in shape.

Engels took him in hand, spruced him up a bit, forced the paper scraps together and kept at him until, together, they worked out "Das Kapital."

That's just a random bit of background for the contention of the distinguished Dr. Maurice H. Krout of Chicago that scrubbing children's faces turns them into radicals. Dr. Krout makes a learned report of that before the convention of the American Psychological Association at Minneapolis.

The gist is that the historic communism of socialist doctrine never came through until the gloomy, bewhiskered Karl Marx was tidied up by Engels.

The connection between ordinary family peculiarities and radicalism may seem rather far-fetched, but Dr. Krout worked it up from case histories. The lads that had been bedeviled by their parents about washing behind the ears turned out to be anarchangers. The words business stems puzzling and inconsiderate.

Aunt Sally, instead of giving Tom Sawyer endlessly, trying to make him take his Saturday night bath, Tom didn't become a radical, but he was a rebel of a sort, an adventurer and a runaway. Maybe Lincoln's mother, then. Most children loathe almost every day newspaper.

A CURE FOR RADICALS?

Maybe the way to cure radicalism, among the young, would be to get back to the old time whippings. Not that I'd advocate a return to the days when, they would be radical over the whippings we inflicted on them. Whitewashing, that is.

The professor at least in accounts, I am glad to make it clear whose opinions I express, should imbue a profession and, Possibly the turn to radicalism is merely rebellion against the tyrannical parents. But if that is true, why did gentleness among parents not have the effect which made the former radical newspaper owners?

Perhaps in this day's New York economic worries account an amazing portion of a staggering Hungarian's woes. Maybe the pay-off items on the union bond when he opened the box said he was gen fix to be a Karl Marx but pass. The point is, in effect that science will not have it that it has anything to do with soap.

Gene Tunney was a neat, and fastidious radical. Johan Most with the mattress beard, more less on. Thoreau was as tidy as could be. There were other Bronx Farm radicals who were never more than a jump ahead of the board of health.

Lenin took care of his person; many of his runner-up were notoriously frowsy. Socialist Jerry Simpson was no fashion dummy, but his hell-raising contemporary old "Blood-in-the-Bridle-Haired" Waite, Governor of Colorado, was fussy about his dress and his daily bath. You never can tell.

HOME LIFE BLAMED

But psychologists persist in the supposition that a child's early home life and training, or lack of it, may determine his adult tendencies and attitudes. Even more than his school life. Right now the New York Board of education is working on a plan to organize a staff of 18 visiting psychologists to look into the home life of difficult or maladjusted children.

Continual nagging may warp a child's personality. That is probably where Dr. Krout's theory on face-scrubbing comes in. Or maybe the severity of some of what intelligent parents always have known.

But no matter how much we incline to old-fashioned ideas, there is one thing to be said for the psychologists.

Without exception, they insist that too much interference and supervision is bad for children; that the thing to do is to provide them a decent environment and leave them alone as much as possible; they agree that "the world has had enough wingers."

JEFFERSON'S VIEW

That must go for government, too. At least Thomas Jefferson thought so. He, I assume, was one of many years experience in the field of mental hygiene about definitely established influences ranging from radicalism—if any. He said:

"There are always dissenters, always minorities in every civilization. But there are certain definite pathological aspects of the chronically rebellious temperament.

"They lie. I believe in the effort of the man who has failed in life to find a justification for his failure and trying to make 'martyrs' a scapegoat.

"I have examined many radicals, some of them of high intelligence, who have been emotionally unstable. This unbalance is probably always traceable to the man's inability to compete with smarter men in the life struggle.

"He finds in some Utopian doctrine an elaborate justification and excuse. I do not dismiss all material theory and dogma in this manner. I merely state what I believe to be the most definite, observable clinical aspect of radical trends.

"Modern education and social science have neglected training and discipline of the imagination and emotions. That may be more important than mind training. There, I believe, lies the next great scientific advance."

March of Events

By Benjamin DeCasseres

The Central Executive Committee of the Kuomintang, the official government political party of China, has made Generalissimo Chiang Kai-Shek the dictator of China.

Chiang, who is 51 years old, in 1926 became head of the famous Whampoa Military Academy founded by Michael Borodin, the official agent of the Soviet government.

In 1927, Chiang became commander-in-chief of the Kuomintang armies and made the Soviet agents in China walk the plank.

In 1927 Chiang had become powerful enough to banish both Borodin and Madame Sun Yat-Sen and begin an anti-Communist campaign throughout central and southern China. In 1928 he became the president of the Chinese national government.

Such is the story of the rapid rise of the newest dictator in the world whose country owes a good deal of its present troubles to its flirtation with Communist Russia.

As I pointed out the other day, the grave and almost reverend British Association for the Advancement of Science sometimes suddenly goes dada.

Here is further evidence of it:

Professor Hooke, of Kings College, London, told his brother atom-splitters that "Cain's slaying of Abel was not jealous murder but a ritual for increasing the fertility of the soil."

He further said to these serious-minded gland-splitters that not only did Cain and Abel have nothing to do with Da Garden of Eden but they were not even brothers.

Let me recall to you that the British association is the only advancement of science and not for the propagation of nonsense.

The difference between the fertility of science and the fertility of all manner of human behavior today was strikingly illustrated by Rabbi Stephen S. Wise of Temple Emanu-El, New York, in a sermon recently when he said:

"The strange thing is that whereas men of science are learning the ABC of the infinite variety of things that make up the structure of the universe and find our world ever richer by reason of this variety, in the human fold we are impatient of difference and feel that we have the comfortable only in uniformity."

That sums up the struggle that is going on throughout the world between matryoshed individualism and regimented somethings.

Science, the methods of evolution and the very spirit of the experimental science itself aim at VARIETY with a view to wonder Communism, Nazism and Fascism—the dead level of equality.

Almost all of our opinions and ideas are founded on what we wish rather than on what is. "THIS WISH IS FATHER TO THE THOUGHT," as Shakespeare said.

Dr. Hadley Cantril, associate professor of psychology at Princeton University, who has been prodding into the fruitful subject, has shown that in questions and answers dealing with social groups the answers are almost invariably founded on self-interest or class interest.

How little "prophecy" is worth Dr. Cantril reveals in the fact that only 30 per cent of those to whom he sent letters announced positively that Congress would accept President Roosevelt's Supreme Court reorganization plan.

Even cold-blooded gamblers are unconsciously guided by wishes rather than by calculation in betting on prize fights, horse racing and elections, for they are more often wrong than they are right.

We are ruled almost entirely by our prejudices. Even astronomers and mathematicians are guided by a secret wish to see some darling theory or theme come true rather than by a love of "abstract truth."

Bible Text: *Let not your heart be troubled, neither let it be afraid.*—St. John XIV., 27. Suggested by the Rev. Dillon Bronson, Methodist minister, Boston.